

1st Trombone in B \flat

となりのトトロ

コンサート・バンドのためのセレクション

My Neighbor Totoro - Selections for Concert Band

作曲：久石 譲

編曲：後藤 洋

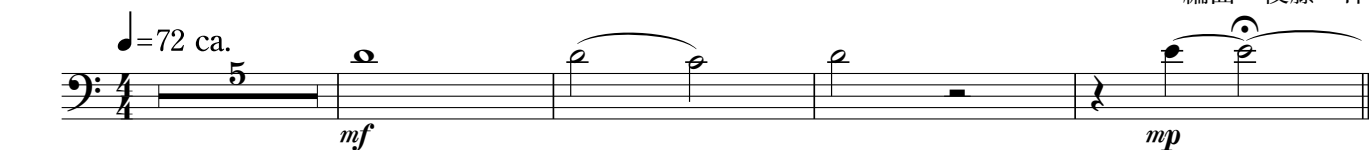

[さんぽ]

A *Alla marcia* $\text{♩} = 112 \sim 120$

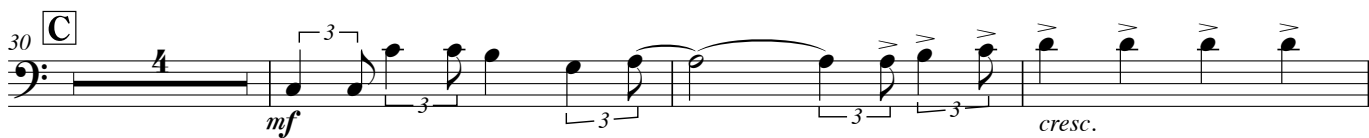

1st Trombone in B^b

[五月の村]

54 **F** *mp*

59 **G** *mf*

64 *cresc.* **f**

69 **H** *f*

74 *f*

[すすわたり]

81 **I** ♯=126 ca. **J** *ff*

[風のとおり道]

100 **K** ♯=72 ca. **L** *mf*

114

119 **M** *mp*

124 *rit.*

129 **N** *tempo* *f*

1st Trombone in B^b

134 *mf dim.* *rit.* **O** Poco meno mosso *p* 3

142 *mf* *gliss.* *ff* *ff* [ねこバス] ♩=132 ca.

146 **P** *mf*

150

154

158

162 **Q** *mf* *f cresc.* 4

170 **R** *ff*

174

178 **S** *mf*

182 *mp* *p* **T** [となりのトトロ] 8

1st Trombone in B^b

194 **U** *mf*

198

202 *f*

206 **V** *f*

210

214 **W**

218 *mf*

223 *rit.* **X** ♩=96 ca. *mp* *ff*

227 ♩=132 ca. *ff*

231 *ff*
