

Euphonium in B \flat (T.C.)

[F]

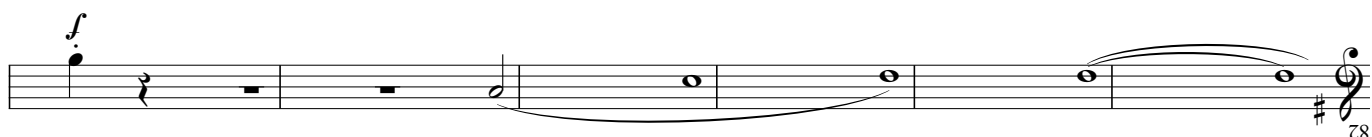

76

82

88

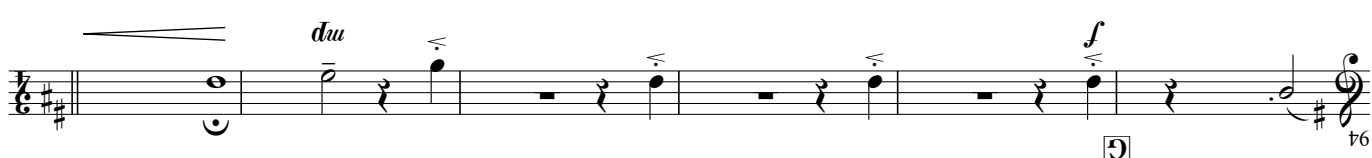

[G]

94

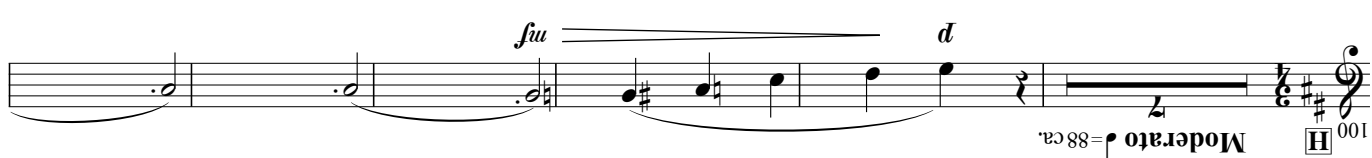

[H]

100

[I]

112

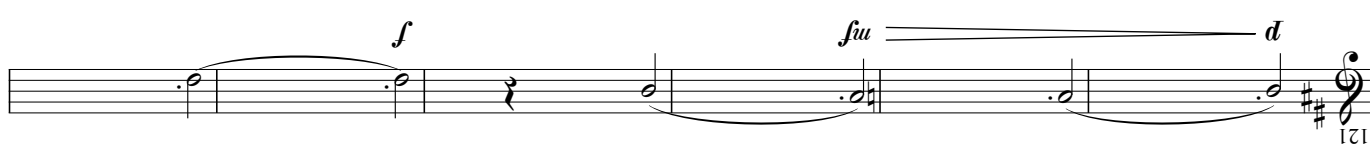

121

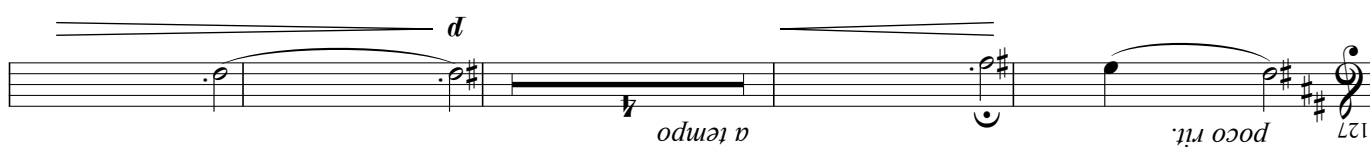

127

[J]

135

141

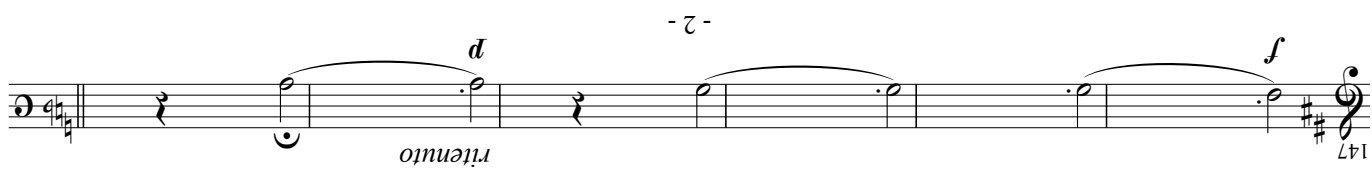

147

Euphonium in B \flat (T.C.)

「魔女の宅急便」セリクシヨソ

Selections from "KIKI'S Delivery Service"

久石 譲 作曲
森田一浩 編曲

Moderato $\text{♩} = 80 \text{ ca.}$

pp

mf

A Allegretto $\text{♩} = 104 \text{ ca.}$

mp

B *mf*

d *f*

mf

C *poco rit.* *d* *mf*

D Allegro $\text{♩} = 88 \text{ ca.}$

f

Euphonium in B \flat (T.C.)

200

204 **Q**

210 **R** Andante $\text{♩} = 72 \text{ ca.}$ poco agitato

222 **S** Moderato assai $\text{♩} = 80 \text{ ca.}$ *mp*

228

232 **T**

236

240 *f*

246 *rit.* *ritenuto* *du*

253

260 *alternative ending* *ff* *poco accel.* *fu*

266 *ff* *da* $\text{♩} = 4$ *a tempo*

