

レールウェイ

Railway

高橋 伸哉 作曲
Shin'ya TakahashiAllegro vivo $\text{♩} = \text{ca.}168$

The score consists of 38 measures, divided into systems of four measures each. The dynamics are marked as follows:

- Measure 1: f
- Measure 7: f
- Measure 15: f
- Measure 23: f
- Measure 32: fp and ff
- Measure 36: mf

The score includes various musical notations such as eighth notes, sixteenth notes, and rests. There are also some specific markings like ♩ and ♩ above the staff.

Tuba in B^b (Bass Clef)

42 44

46

50 52

54

58 60

cresc. *f*

62

66

70 72

f *mf*

76

f *cresc.*

80

ff

84

f *poco a poco rit.* *dim.* *mp*

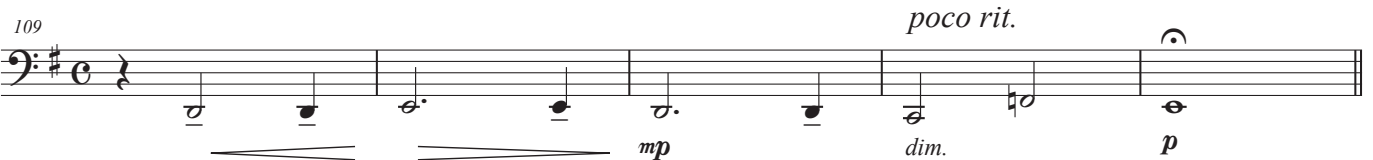
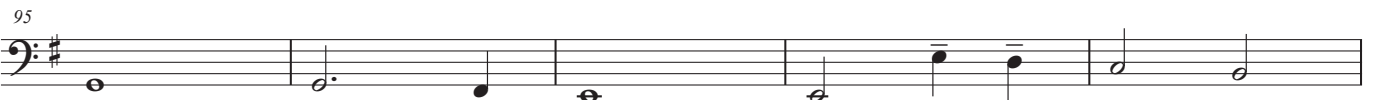
[89] Delicato ♩ = ca.60**[93] Espressivo** ♩ = 63~66**[114] Allegro vivo** ♩ = ca.168

141

145

149

153

157

162

166

167

171

175 **Grandioso** ♩ = ca. 66*allarg.*179 **Vivo** ♩ = 176~

183

agitato