

Tuba in B \flat

Cherry Blossom Brilliance

for Wind Ensemble

Chang Su KOH (2015)

Vivo $\text{♩} = 90$

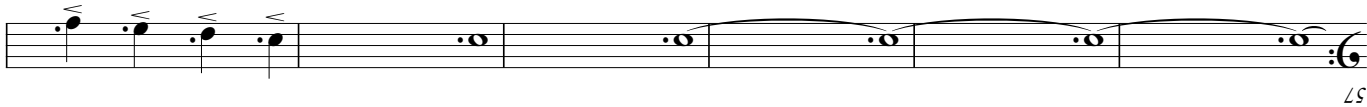
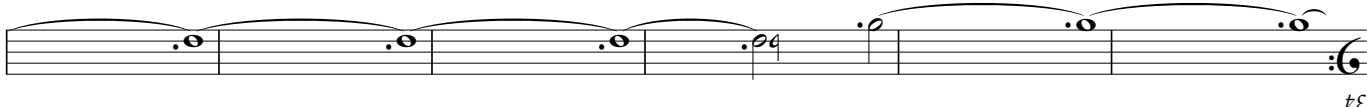
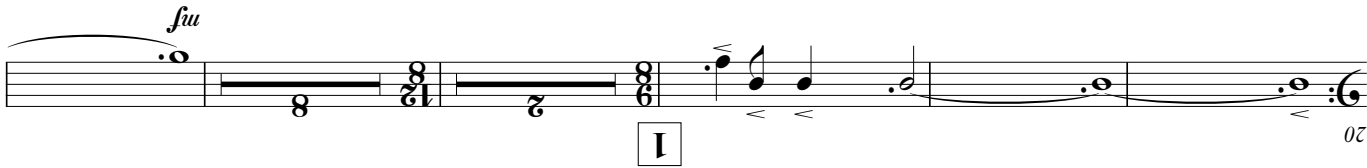
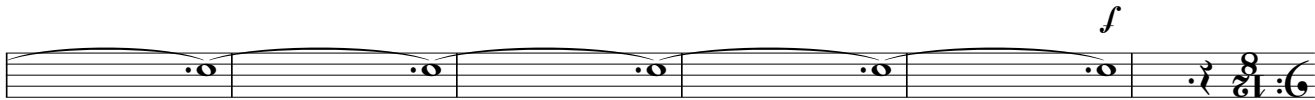

204

f

mf

210

f

cresc.

217

sfz

ff

222

ff

227

232

236

241

247

13

254

260

661

ff *f*

194

10 **Tempo I**

ff *ff*

188

cresc. *poco* *allarg.* *a tempo* *poco* *allarg.* *f*

ff *f* *f*

182

9 **Largamente** $\text{♩} = \text{♩}$

f

176

poco allarg.

poco allarg.

170

poco allarg.

164

poco allarg.

158

poco allarg.

151

8

ff

145

cresc. *f*

cresc. *f*

140

cresc. *mf*

cresc. *mf*