

# Tuba in B<sup>b</sup>

## I, My, Me, Mine !!

鹿野 草平  
Souhei Kano

### 1st mov.

♩=144 ca.

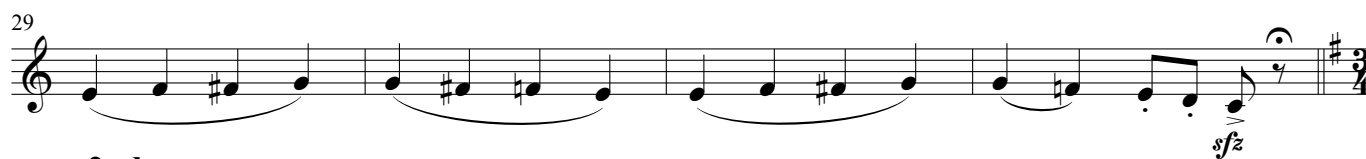
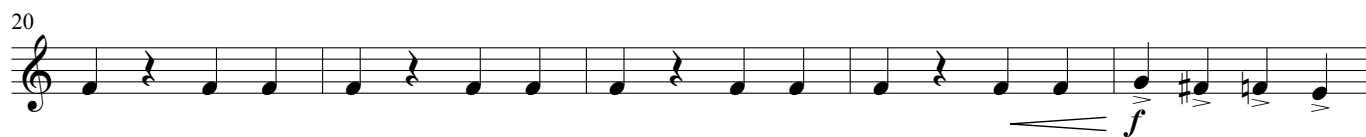
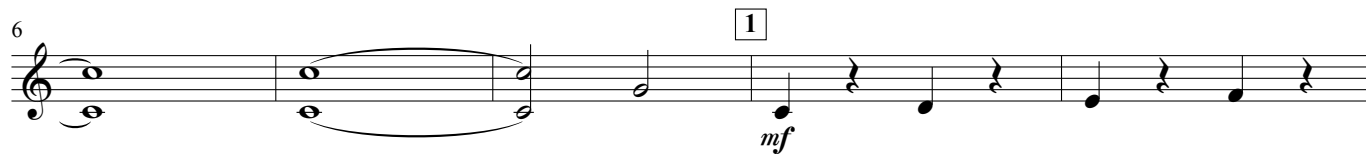
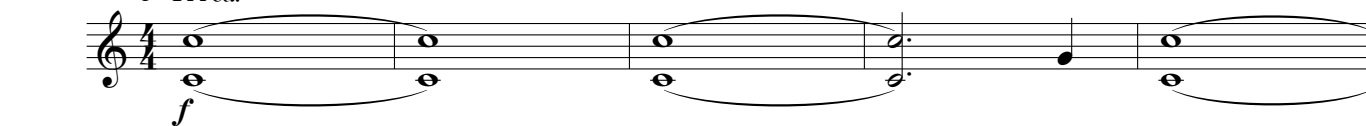

### 2nd mov.

♩=92 ca.

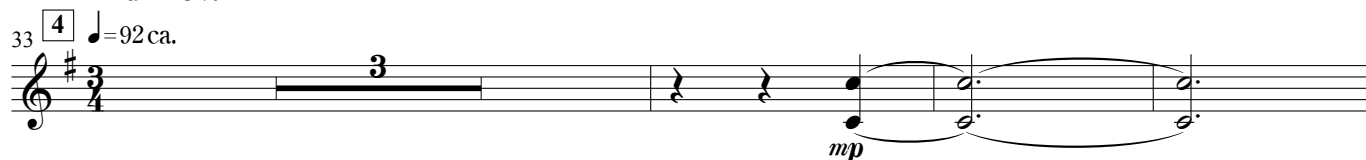

Tuba in B $\flat$

49 6

7

opt.

7

*pp*

59

*poco a poco cresc.*

*rit.*

64 8 *a tempo*

*mp*

8 *a tempo*

69 9

*mf*

9

74

79 *rit.* **meno mosso**

*pp*

**meno mosso**

2

*pp*

4/4

**3rd mov.**

84 10 ♩ = 112 ca.

10 ♩ = 112 ca.

88

*f* *ff*

92 11

11

96

100 12

*ff*

12

Tuba in B<sup>b</sup>

104

[illegible]

112

116 14

*p*

120

mp

[illegible]

128

Example 128

*mp* *ff*

132 16

136

140 17
