

70 **H** *f* *fp* *f*

75 **I** *rit.* *df* *f* *du*

81 **J** Moderato $\text{♩} = 100$ *f*

87 **K** Vivace $\text{♩} = 160$ *rit.* *d*

93 *f* *fp*

II. Andante

Andante $\text{♩} = 80$ *d*

8 **A** *cresc. poco a poco*

15 *d* *f*

21 **B** *f*

29 *rit.* *du* - 2 -

School Band Symphony

I. Allegro

Hideaki Miura(2017)

Allegro ♩ = 132

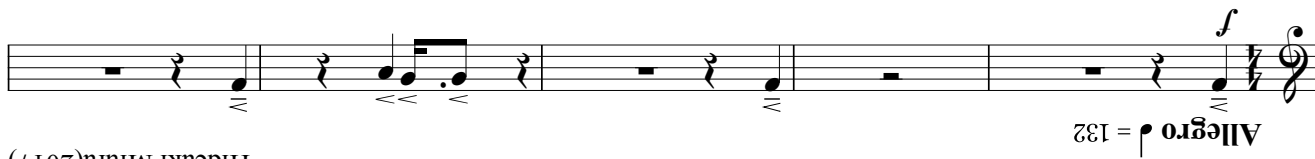

A

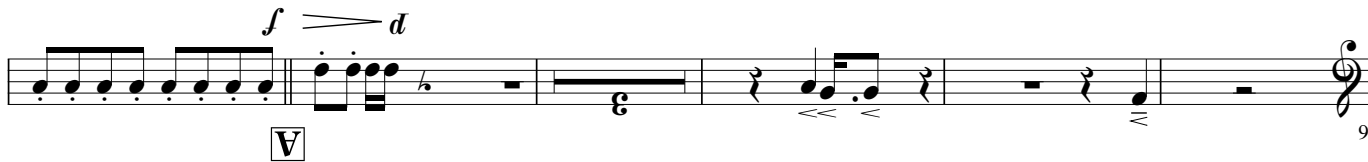

B

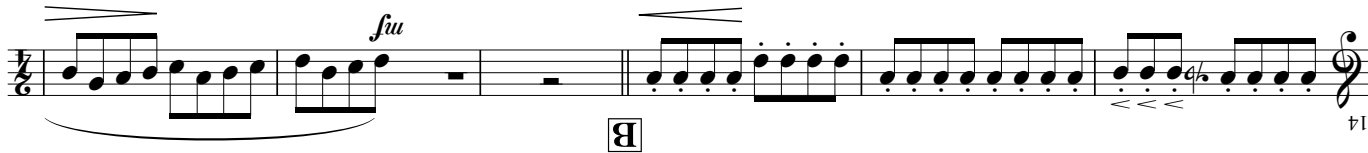

C **D**

E

F

G

H

I

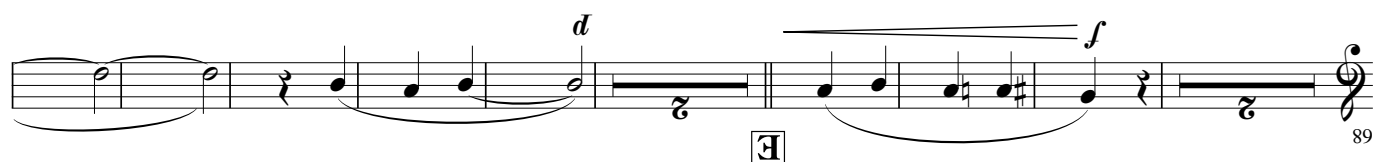
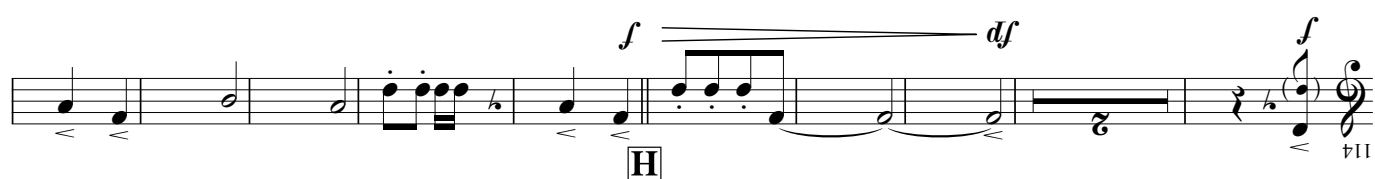
