

- Staff 1:** Starts with a *fff* dynamic. Features a triplet of eighth notes and a slur over a half note. Dynamics include *fff*, *ff*, and *dfs* (decrescendo).
- Staff 2:** Continues the melodic line with a *ff* dynamic. A box labeled **N** is placed below the staff.
- Staff 3:** Features a *f* dynamic at the end. A box labeled **M** is placed below the staff.
- Staff 4:** Continues the melodic line with various articulations.
- Staff 5:** Features a *fuu* dynamic. A box labeled **L** is placed below the staff.
- Staff 6:** Continues the melodic line with various articulations.
- Staff 7:** Features a *fuu* dynamic and a *ff* dynamic. A box labeled **K** is placed below the staff, followed by a repeat sign and a box labeled **J**.
- Staff 8:** Continues the melodic line with various articulations. A box labeled **I** is placed below the staff.
- Staff 9:** Features a *f* dynamic and a *ff* dynamic. A box labeled **H** is placed below the staff.
- Staff 10:** Continues the melodic line with various articulations.

Bass (Tuba)

in B \flat

Samba de Loves You

サマ・デ・ラブ・ユ・ユー

Music by Shin Kazuhara

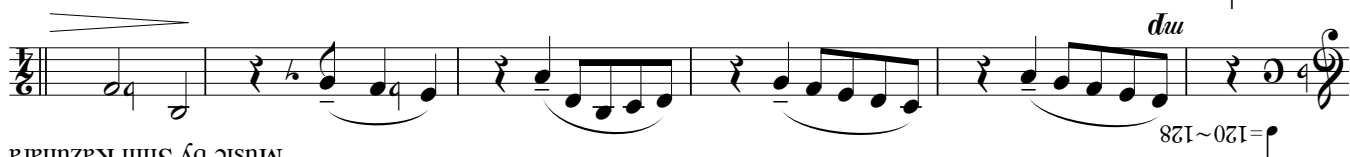

Samba ♩=120~128

B

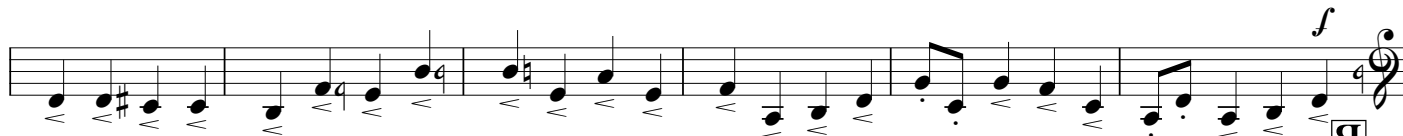

C

D

E

F

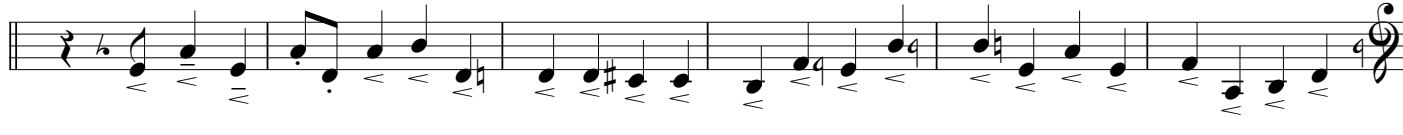
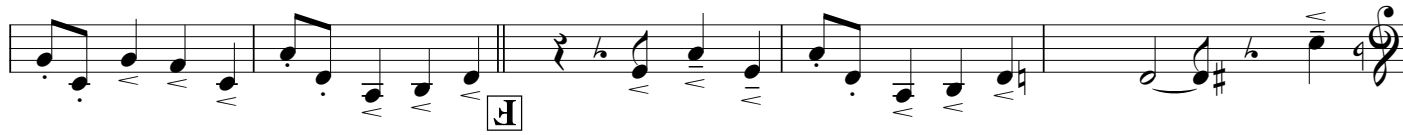

G

