

Tuba in B \flat
(Bass Clef)

commissioned by Shiki Junior High School

Hänsel und Gretel

Engelbert Humperdinck
arr.by Makoto Onodera

Ruhige, nicht zu langsame Bewegung. ♩=69 ca.

St.B. option

9 play *mp*

10 *poco rit.* *a tempo* 18 ♩=100 ca. *poco*

cresc. *f*

23 ♩=104–112 ca.

f *mf* *f* *ff*

31 33

38 41

45 49 *p*

52 *cresc.* *f* *mf*

59 *mp* *cresc.*

65 *f* *p cresc.* *ff*

71 72

Tuba in B^b (B.C.)

79

86

Sehr ruhig. ♩=72 ca.

93

107 Wuchtig ♩=92-100 ca.

112

117

122

125

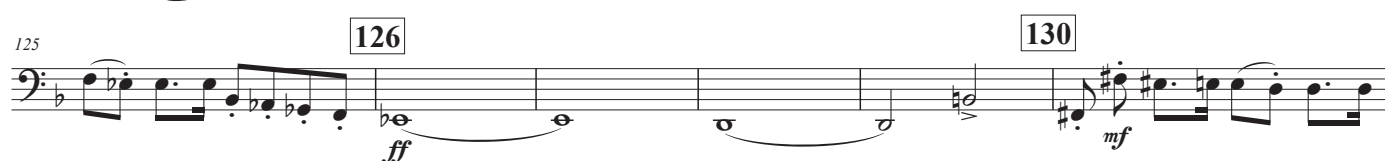

131

135 ♩=76 ca.

141

Tuba in B \flat (B.C.)

146 150

p *cresc.* *f*

151

p *f* *p* *f*

156 161

p *ff*

164 **166** *Feierlich* $\text{♩} = 66 \text{ ca. } (\text{♩} = \text{♩})$ *allarg.*

dim. *p*

172 **174** *Wiederum sehr rasch* $\text{♩} = 132 \text{ ca.}$

ff *ff*

179
