

Tuba in B^b
(B. C.)

Symphonic Dances Op.45 No.3

for Wind Orchestra

Sergei Rakhmaninov
arr. by Masato Sato (2008/2009)

Lento assai

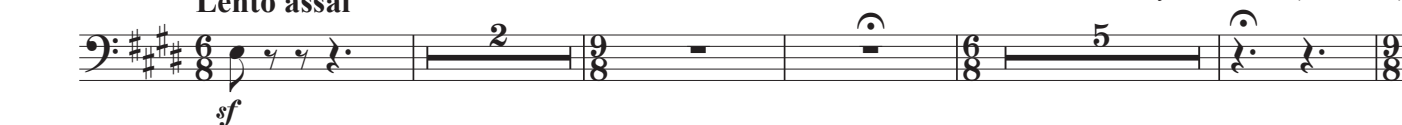

12 **[56] Allegro vivace**

18 **[57]**

30 **[58]**

36 **[59]**

42 **[60]**

48 **[61]**

57 **[62]**

67 **[63]**

72 **[64]**

Tuba in B^b (B. C.)

82 **65**

89 **66** *mf* *cresc.* *f* *dim.* *p* St. Bass pizz Cue

94 **67** *dim.* *p* *mf*

99 **68** *mf* *cresc.* *f*

105 **69** *f* *f* *dim.* *mf*

112 **70** *dim.* *f*

119 **Lento assai, Come prima**

127 **Listesso tempo** **71** *pp* *pp*

142 **72** **73** *pp* *p* con sord.

157 **Listesso tempo, ma agitato** *p* *mf* St. Bass. Cue

Tuba in B^b (B. C.)

senza sord.

164 74 75

f *dim.* *p* *f*

180 76

dim. *cresc.* *f* *f*

187

> *dim.* *pp* *f* *mf* *f*

194 77

p *p* *f* *dim.* *p*

200 78 **Lamentoso**

p *p* *f* *p*

208 79

sf *f* *dim.*

215 80

p *mp* *dim.* *pp*

226 81 1st

p

235 **Allegro vivace** 82 *tutti*

pp

245 83

f *f*

251 1st 84 *tutti*

dim. *pp* *mf*

257 85

Tuba in B^b (B. C.)

266 86

f *sf* *fff*

273

mf *dim.* *sf*

Solo
(poco accel.)

281 87

p *dim.* *mp*

289 tutti 88

p

296 89

cresc. *f*

303 90

sf *sf* *sf* *sf*

312 91 92

f *cresc.* *f* *ff*

319

p *cresc.* *ff* *p* *cresc.*

326 93

ff

Tuba in B^b (B. C.)

332 **94**

sf *p* *sf*

339 **95**

mp *f* *cresc.* *ff* *ff*

347 **96** Poco meno mosso

f *p*

352 **97**

f *p* *f* *p* *f* *p* *f* *p* *f*

357 **98**

mf

363 **99** "Alliluya"

cresc. *f* *f marcato*

370 **100**

f *f*

375 **a tempo** **101**

ff

382

ff *ff* *ff*