

Bass Tuba
in B \flat (B. C.)

Commissioned by Kasuga Community Wind Orchestra

Kleine Fest Suite für Blasorchester

(Little Festival Suite for Wind Band)

Masamicz Amano (2019)

I. Fanfare

$\text{♩} = 100$

6

11 **A**

16 **B** **C**

33 **D**

38 **E**

45

50 *rit.* **attaca**

f

p

ff

p

Bass Tuba in B \flat (B. C.)

II. Lied

$\text{♩} = 60$

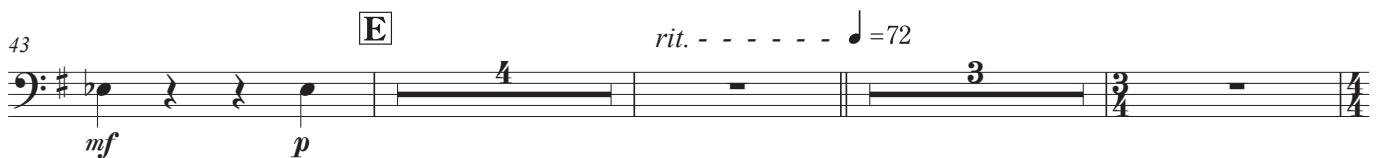
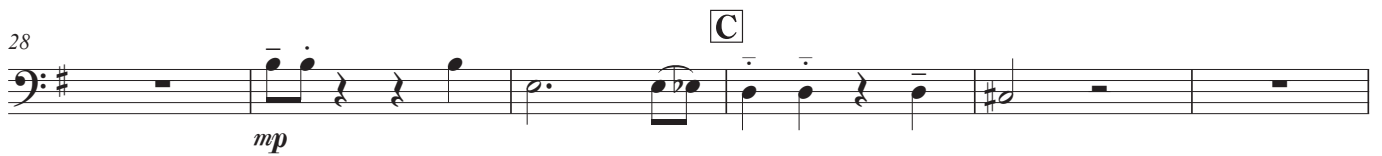
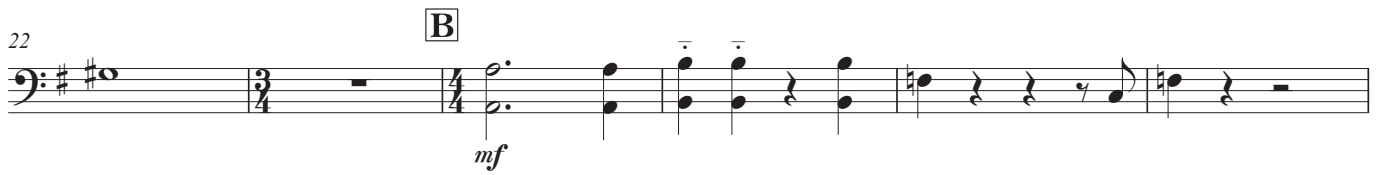
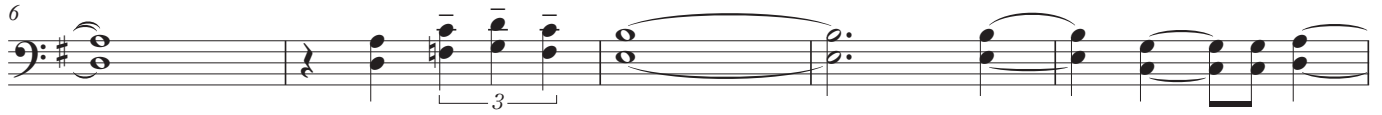

Bass Tuba in B^b (B. C.)

53 **F** ♩ = 80

p *mp*

58 *rit.* - - - - - ♩ = 72

p *mp* *mf* *mp* *p*

63 *rit.* - - - - - **G** ♩ = 80

f

69 *stringendo*

mp

74 *molto rit.* - - - - - **H** ♩ = 72 *rit.* - - - - -

ff

84 **I** ♩ = 60 *rit.* - - - - -

p

III. Finale

♩ = 112

p

5 *mp* *accel.*

f

8 ♩ = 132~138 **A**

mf

12

16

f *mp*

Bass Tuba in B \flat (B. C.)

20 B

fp *f*

25

29

33 C

mp

37 *f*

41 *mp* *f*

45 D

49 *mp*

53 E

ff *mp*

57 F

f

61 G H I

8 8 16

mf

Bass Tuba in B \flat (B. C.)

94

98

102

107

111

115

121

126

132

136

140