

Tuba in E^b
(T. C.)

Symphonie No. 1 "Gral"

IV. Rondo - Coda

Masamicz Amano (2010)

Moderato (♩=88)

Sheet music for Tuba in E^b (T. C.) for the IV. Rondo - Coda section of Symphonie No. 1 "Gral". The music is in 4/4 time and includes various dynamics and articulations.

Measures 1-6: Moderato (♩=88). Dynamics: *p*, *cresc.*, *ff*.

Measure 7: *allarg. - - - a tempo*. Dynamics: *pp*.

Measures 13-16: Section A (♩=60). Dynamics: *p*, *mf*, *pp*.

Measures 28-31: Section C (Allegro, ♩=132). Dynamics: *unis.*.

Measures 40-43: Section D. Dynamics: *f*.

Measures 46-49: Section E. Dynamics: *unis.*.

Measures 57-60: Section F. Dynamics: *f* > *mp*.

Measures 63-66: Dynamics: *cresc.*, *f*.

Measures 69-72: Section G. Dynamics: *mp*.

Measures 74-77: Dynamics: *f*, *mp*, *f*.

Tuba in E^b (T. C.)

H

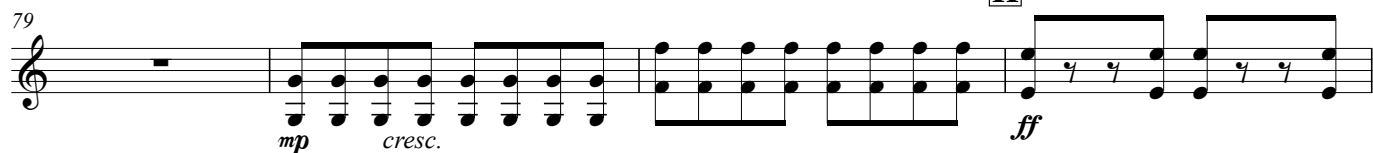

I

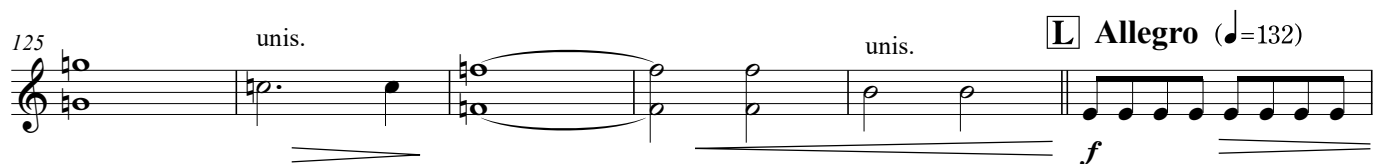
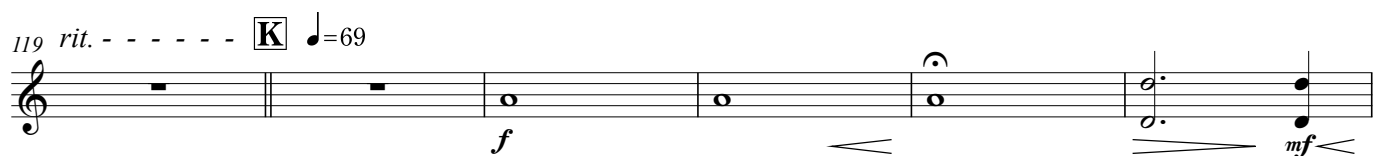

Tuba in E^b (T. C.)

143 **M**

f

148 **N**

153

158 **O**

ff

163 unis. unis. unis.

168 unis. *mp*

173 **P**

f

177

181 *ff*

186 **Q** unis. *dim.*

Tuba in E^b (T. C.)

192 *rit.* - - - - - *unis.* - - - - -

198 **Largetto** **R** (♩=60) **S** **T** *Un poco più mosso* *unis.* *mp*

227

233 **U** *mp* *mf* *mp* **4**

242 *p* *allarg.* - **V** *Poco più mosso* (♩=69) *unis.* *f*

248

254 *rit.* - - - - - **W** *Molto Adagio* (♩=56) *unis.* *mp*

260 *String - - en - - do - - - - - poco - a - poco* *allarg.* - - -

266 **X** ♩=72 *ff* *allarg.* - - - - -

272 *a tempo*

277 *allarg.*