

# 1st Horn in E<sup>b</sup>

Commissioned by Ryugasaki Junior High School

## 女化稻荷月朧夜

Onabake Inari Tsuki no Oboroyo  
～狐の恩返し伝説による幻想曲～  
Fantasia on the Legend of the Fox's Gratitude

Yuichi Abe (2023)

♩=88ca. **A**

7 2 *p*

13 *mp* *rit.* **B** ♩=60ca. *p*

19 *pp* ♩=72ca. *mf*

26 *f* *mf* *mp*

31 *rit.* **C** ♩=155ca. *pp* *p* *f*

36

40 *sub.p* *ff* *sf* *p*

44 **D**

52 *mf* *f* **E**

The musical score is written for a 1st Horn in E-flat. It begins with a tempo marking of ♩=88ca. and a key signature of one flat. The score is divided into five sections labeled A, B, C, D, and E. Section A starts with a 7-measure rest followed by a 2-measure rest, then a series of eighth notes. Section B starts at measure 13 with a mezzo-piano (mp) dynamic and a ritardando (rit.) marking, followed by a 60ca. tempo change. Section C starts at measure 19 with a pianissimo (pp) dynamic and a 72ca. tempo change, featuring a series of eighth notes. Section D starts at measure 31 with a ritardando (rit.) marking and a 155ca. tempo change, featuring a series of eighth notes. Section E starts at measure 44 with a mezzo-forte (mf) dynamic and a series of eighth notes. The score includes various musical notations such as rests, notes, dynamics (p, mp, mf, f, pp, sub.p, ff, sf), and tempo markings (rit., ca.).

1st Horn in E $\flat$

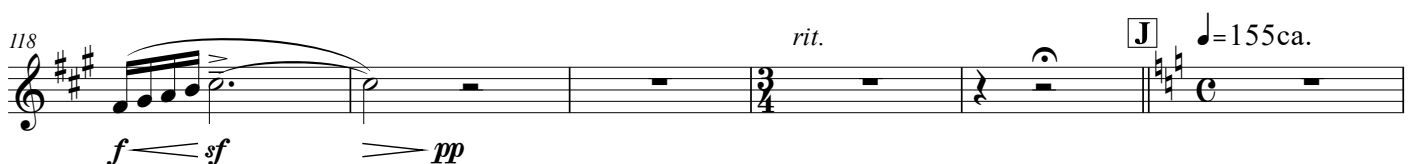
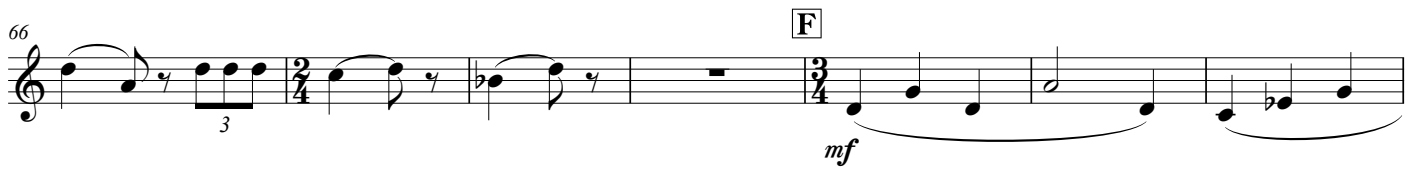

1st Horn in E<sup>b</sup>

124

*f*

129

*sub.p* *ff* *f*

K

135

141

*ff* *sub.mp*

L

146

*f*

151

*ff* *sf* *sf*

M

156

*sub.p* *f* *ff* *sf*

$\text{♩} = 96\text{ca.}$

163

*sf* *f* *ff* *ff* *ff*

$\text{♩} = 155\text{ca.}$