

B♭ Tuba

The Milky Way Express

Hayato Hirose (2009)

Andante maestoso ♩=72

Allegro vivo ♩=152

f

mf *f* *mp*

dim. *p*

cresc. *mp*

mf

f *dim.* *mf* *mp*

B \flat Tuba

46

50

53

54

58

61

62

66

70

74

77

78

83

cresc.

mf

mp

f

ff

dim.

poco a poco rit.

mf

mp

p

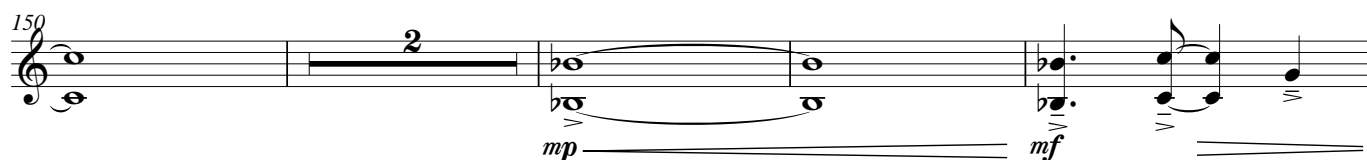
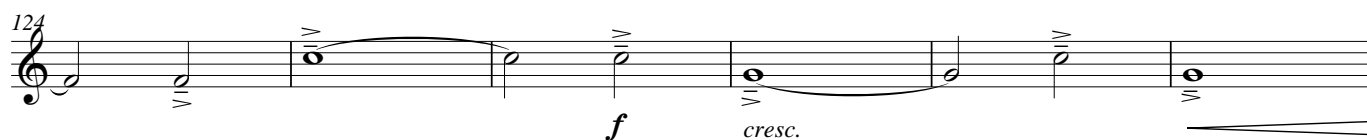
89 Andante grazioso**97**

B \flat Tuba

156 157

mp *cresc.* *mf*

162 165

f

167

171 *dim.* *mf*

175 *cresc.* *f*

179 181 *ff*

184 *dim.*

189 *mf*

192 *f*

197 *ff*

201 *fff* *fp* *fff*