

**Tuba in E<sup>b</sup>**  
**(B. C.)**

Commissioned by KYO-EN (Japan)

# THE CASTLE OF CARCASSONNE

for Wind Ensemble

Hayato Hirose

**Maestoso** ♩=80

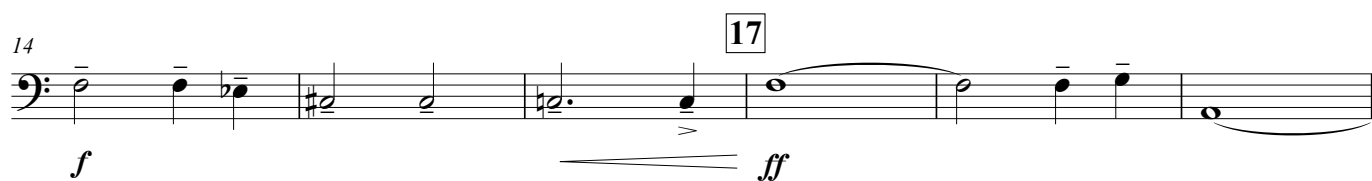
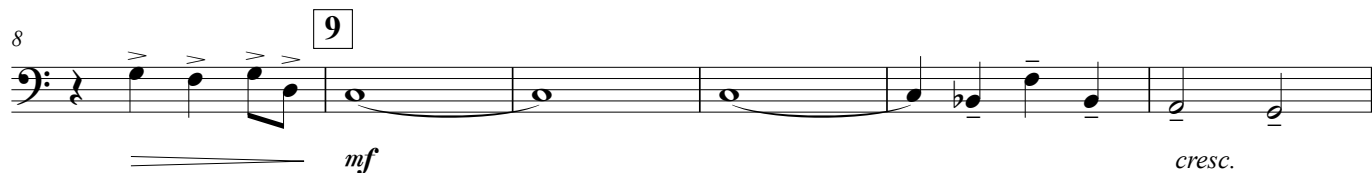
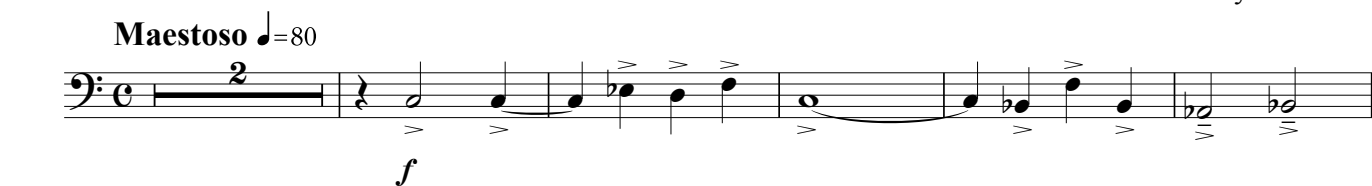

**Allegro energico**

♩=152

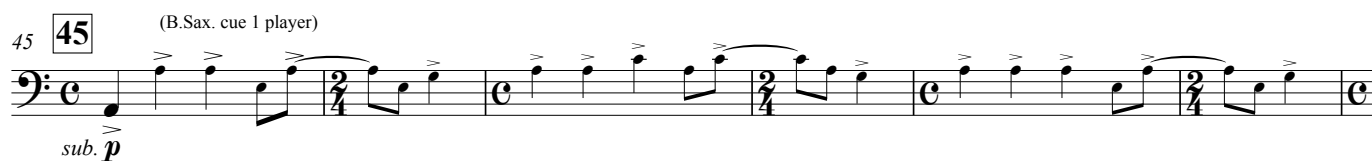
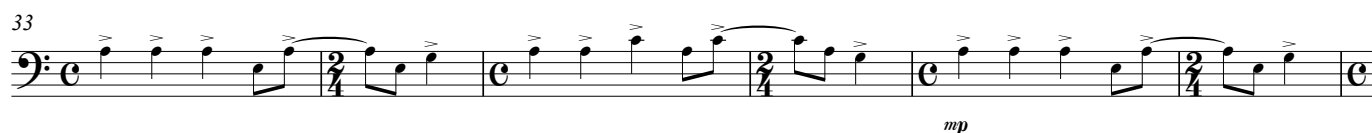
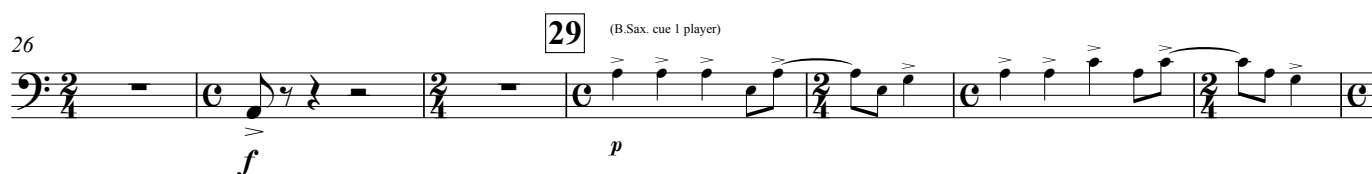

Tuba in E<sup>b</sup> (B. C.)

57 61

play

*mf* *mp*

63

63

69 69

*mf* *cresc.*

[illegible][illegible][illegible]

93 **94 Andante tranquillo**  $\text{♩} = 80$   
1 player

99 *all* **102** *mp* *cresc.*

105

*mf* *f* 110

112 118

*mf*

Tuba in E $\flat$  (B. C.)

119

126 **126**

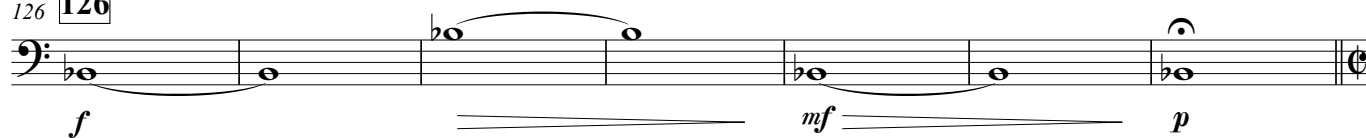

133 **Con brio**  $\text{♩} = 80$

138

143 **145** all

148

153 **153**

160 **161**

165

172 **173** **Maestoso**  $\text{♩} = 80$

178

