

3rd Trombone in B<sup>b</sup> NPO法人 吹奏楽振興ネットワーク 委嘱 愛知県立春日井南高等学校 吹奏楽部 に捧ぐ  
(Treble Clef)

西遊記 ～天竺への道 (小編成版)

Journey to the West (Small Version)

広瀬勇人 作曲

Hayato Hirose (2016)

Andante misterioso ♩=60

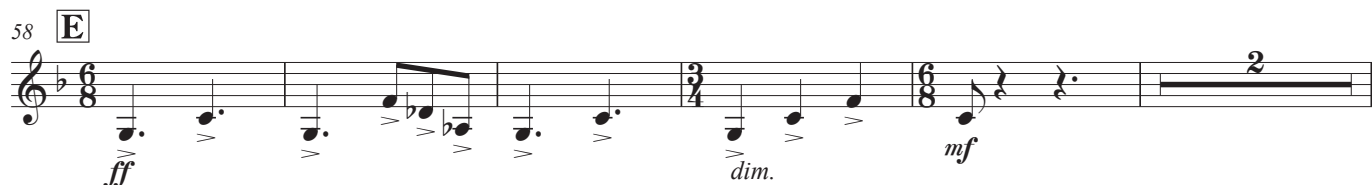
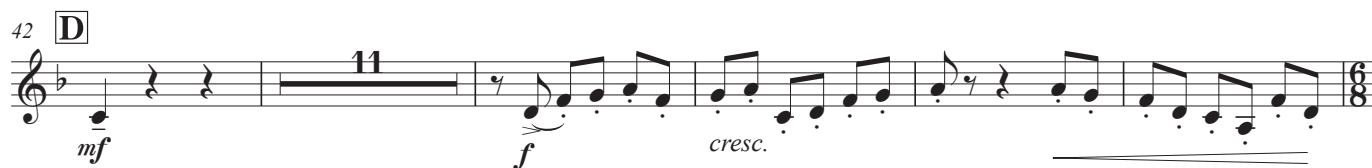
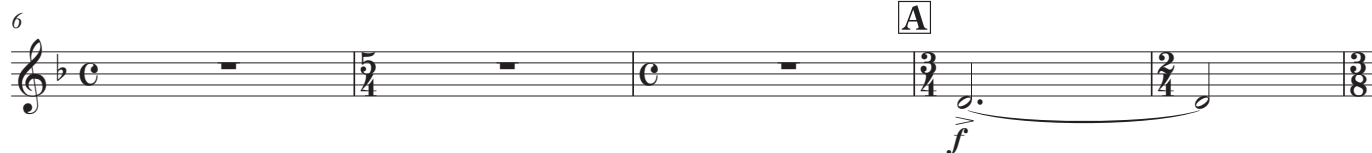
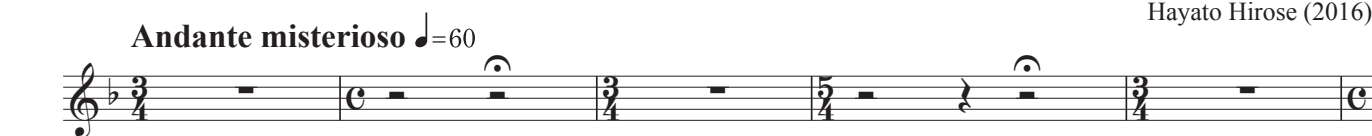

*poco a poo rit.*

**F** **Adagio** ♩=56

**G**

*mp*

 $f$ 

**H Feroce**  = 160

**I**

[illegible]

**J**

$$ff$$
$$f$$
 $mf$  $f$  $mf$  $\overline{ff}$

3rd Trombone in B<sup>b</sup> (T.C.)

162 K

169 L

178

186

194 M **Grandioso** ♩=60

199 N **Animato** ♩=152

205

212 *poco a poco rit.*