

Tuba in E^b
(Treble Clef)

百年祭

A Centenary Celebration

福島弘和 作曲
Hirokazu Fukushima, 2005

Andante ♩=72 ca.

A

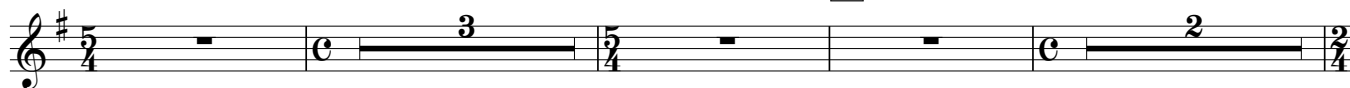

9

B

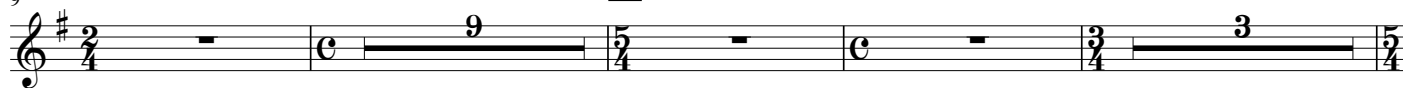

24

29

34

C Allegro ♩=144 ca.

39

44

D

50

55

E

Tuba in E^b (T.C.)

68 **F**

mp *mf*

73 **G**

mp *mf* *mf*

81

f *p*

86

f

90 **H**

f

96

101 **I**

p

110 **J**

cresc.

116 **K**

f

Tuba in E^b (T.C.)

121

127

Example 127 shows measures 127-130. Measure 127 begins with a treble clef, a key signature of one sharp (F#), and a 3/4 time signature. A thick horizontal line with a '2' above it spans the first two-thirds of the measure, indicating a second ending. The first ending consists of a half note G4. The second ending consists of a quarter note G4. Measure 128 contains a half note G4, a quarter note G4, and a quarter note G4. Measure 129 contains a half note G4, a quarter note G4, and a quarter note G4. Measure 130 contains a half note G4, a quarter note G4, and a quarter note G4. The dynamic marking *mf* is placed below the first note of measure 128, and the dynamic marking *f* is placed below the first note of measure 130.

133

Example 133

138

142

146

rit.

fff

152 **Tempo I** ♩ = 72 ca. N

mp *ten.*

158

0

3

172

♩. *più f* *mp* *f*
