

Tuba in E^b
(T. C.)

Wind and Sky from the Hometown

Hirokazu Fukushima (2008)

Andantino ♩=72 ca.

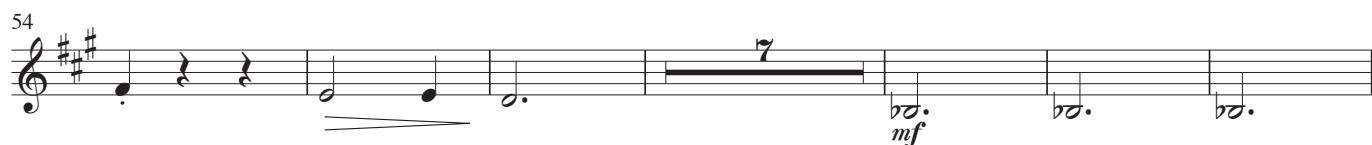
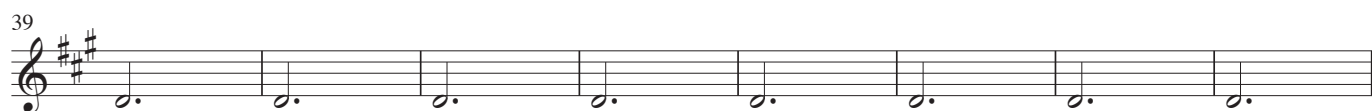
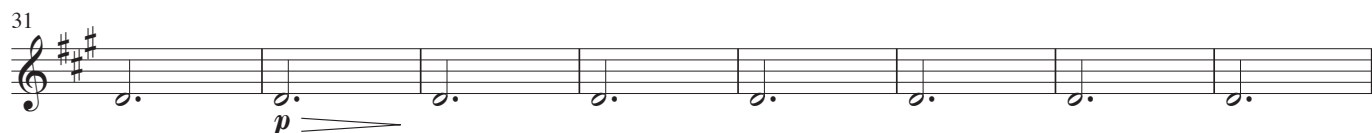
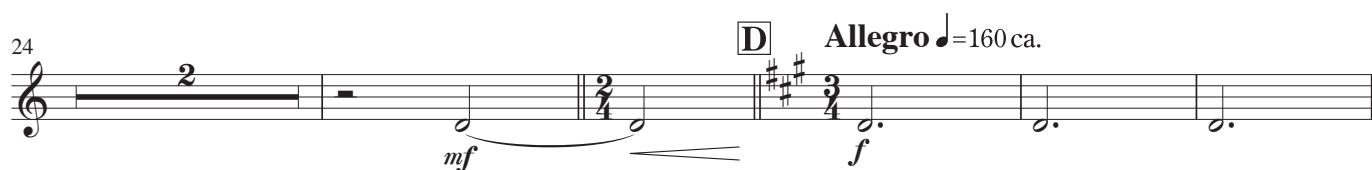
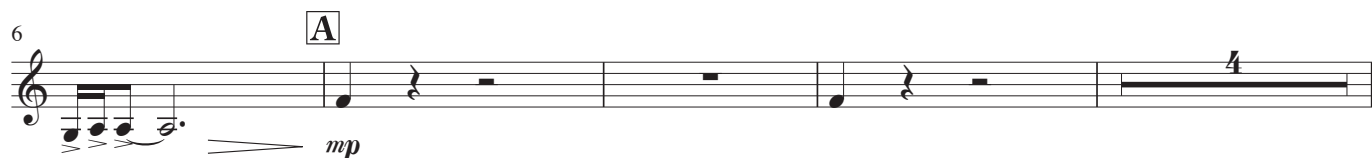

Tuba in E^b (T. C.)

74 G

81

88 H

95

101 *rit.*

107 I Andante ♩ = 64 ca. J

120

126 K

132 L Andantino ♩ = 72 ca.

138

143 M Allegro ♩ = 160 ca.

149 N

Tuba in E^b (T. C.)

156 *f* *f*

163 *mp* *mf*

169 *f* *mp* **O**

175 *f* *mp*

181 *f* *mf* **P**

187 *mf* *f*

193 *ff*

199 *mf* **Q**

205 *mp*

211 *mf*

217 *ff* *f* **R**

223 *ff*

229 *fff*
