

Tuba in E^b
(Treble Clef)

グラールウインドオーケストラ委嘱作品

ボレアス～北風の神の神話～
Boreas

福島弘和 作曲
Hirokazu Fukushima (2019)

Con fuoco ♩=144 ca.

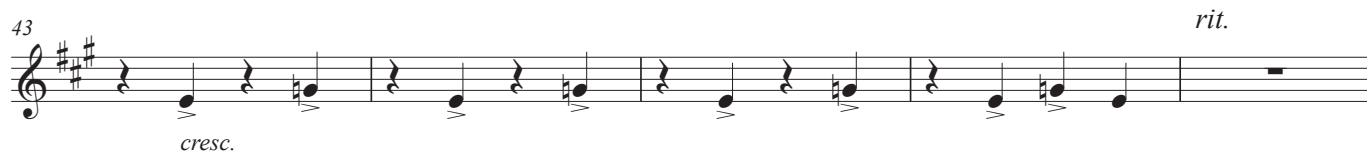
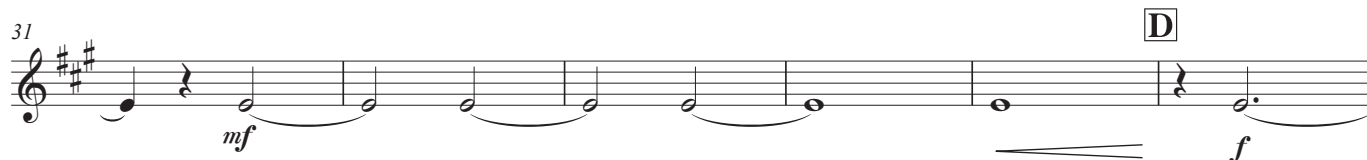
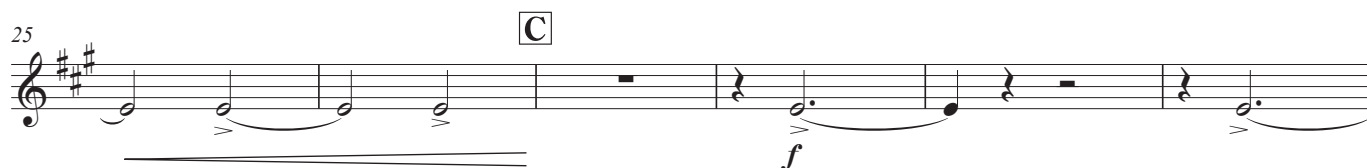
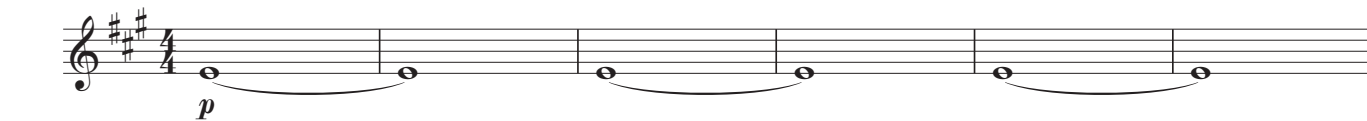

Misterioso

Tuba in E^b (T.C.)

63 **G** **Con fuoco** ♩=152 ca. **H**

76 **I** **J**

85

89

94 **K**

100

105 **L**

111

116 **M** *rit.*

Andante misterioso

122 **N** ♩=80 ca. *poco rit.* **O** *rubato* *rit.*

p

Tuba in E^b (T.C.)

136 **P** Con amore ♩=72 ca.

p

142 **Q**

148 **R**

mp *p*

154 **S**

mf *f*

160

167 **T** Con fuoco ♩=152 ca.

f *mf*

174 *f*

179

184 **V**

f

190 **W**

f

196 **X**

mf

Tuba in E^b (T.C.)

201 Y

206 Z

212 A A

218 B B

224 C C

230 cresc.

236 rit.

242 D D Grandioso rit. E E Con fuoco ♩ = 152 ca.

248 F F

254 G G

260

265

mf

ff

mp

f

ff