

Tuba in B^b
(B. C.)

川勝和哉ファミリーウインドオーケストラ委嘱作品
シンフォニエッタ第一番「大地の詩」
Sinfonietta No.1 "Poem of the Earth"

福島弘和 作曲
Hirokazu Fukushima

Grave (♩=76)

6 **A**

12

17 **B**

22 **C**

27 **D** **Allegro con moto** (♩=132)

33

41 **E**

48

54 **F**

Tuba in B \flat (B. C.)

59 G

f

64

mp

73

mf

79 H

f

85 I

p *cresc.*

91

mf

97 J

f

103

109 *rit.* rubato (♩=64)

ff *p*

115 K Andante (♩=72) L

p

128 M N

mp

Tuba in B \flat (B. C.)

140 **O** *f* *ff*

145 *rit.* **P** *mp* *<* *f* **Moderato con moto** (♩=86)

151 *mf* *f*

155 **Q** *mp* *f*

163 **R** *fp* *<* *f* **Allegro Vivo** ♩=♩ (♩=172)

169 *f*

175 **S** *mp*

181 *f*

187 **T** *mf* *f*

193 **U** *mp* 8

206 **V** *mf*

Tuba in B \flat (B. C.)

212

218

224

230

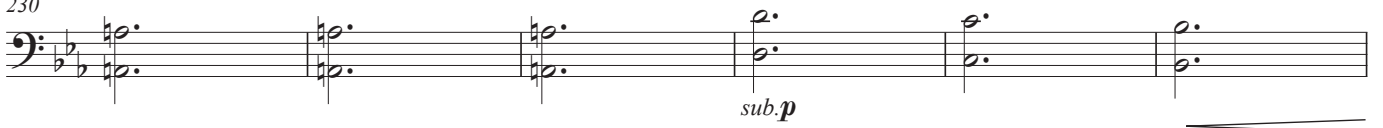

236

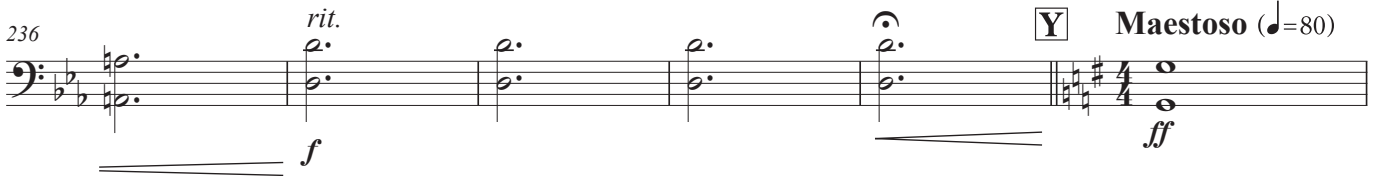

242

248

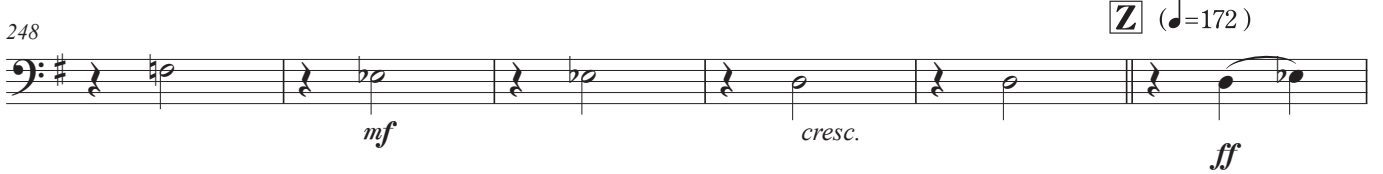

254

260

266

272

