

Tuba in B \flat (Bass Clef)

横浜市立保土ヶ谷中学校吹奏楽部委嘱作品

さいほう

再逢の空へ

Reuniting Sky

芳賀傑

Takashi HAGA (2020)

Misterioso $\text{♩} = 50$

Tuba in B \flat (Bass Clef)

47 **E**

mf

58 **F**

mp cresc. *mf* *allargando.....*

63 **G** Tempo I

f *mf* *f*

70

74

80 **H** Con brio ♩=152 ca.

f *mf* *sf*

84

89

94

99

104 **I** **J**

f 17 3

Tuba in B \flat (Bass Clef)

127

mf

132 **K**

f *mf*

137

142

147

152

157

cresc. *f*

161 **L** *poco a poco rit.* **Moderato** $\text{♩} = 72 \text{ ca.}$

mp

166 **M** **N** **O**

mp *mf*

186

cresc.

192 **P**

f

199

f

Tuba in B \flat (Bass Clef)

205

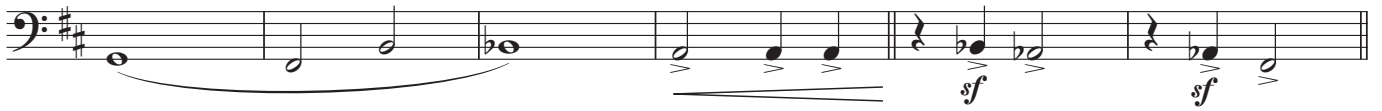

211 **Q** Con brio $\text{♩} = 152 \text{ ca.}$

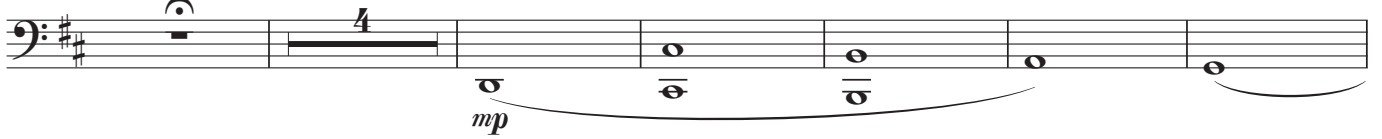

221

R

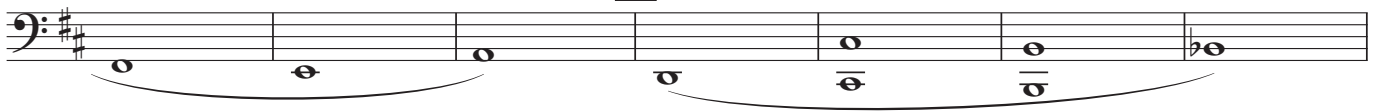

228

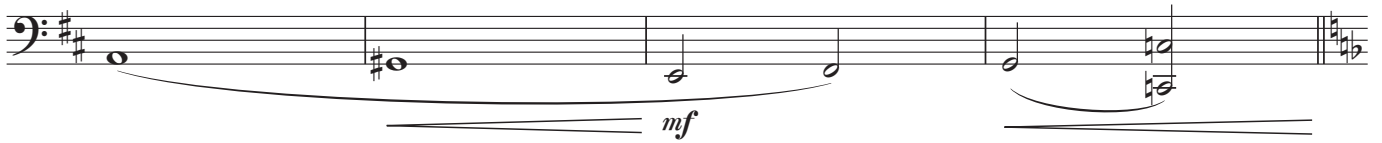

232 **S**

238

244 **T**

248

252 **U** Tempo I

256

260

