

3rd Trombone in B \flat
(B. C.)

Commissioned by Yamaha Symphonic Band
Sing with Sincerity

長生 淳 作曲
Jun Nagao (2008)

Pesante (♩ = 52)

f *ff* *gliss.*

5 **1**

mf *mp* *mf* *p* **2**

11 **2 Animato** (♩ = 138)
con sord.

pp *f* *p* **4**

19 Solo *p* *mp* *mf* Tutti *p*

24 **3**
cresc. *f* *mp*

29 *senza sord.* **4**
p *mf* *mfpp*

38 *accel.*
f *mp* *cresc.*

44 **5 Poco più animato** (♩ = 152)
ff *mf*

49 **6**
p

3rd Trombone in B^b (B. C.)

53

f *ff* *mf* *ff*

57

mf *p* *mf* *f*

62

mf *p* *ff*

68

poco rit. **7** **Poco meno mosso** **8**
(♩ = 138)

86

9 *mf* *f* *mf*

93

f *f* *ff*

98

10 *p* *f* *f*

103

p cresc. *f* *f* *fp*

108

11 *ff* *f* *f*

114

mf *p*

3rd Trombone in B \flat (B. C.)

12

120

126

131 **13** *a tempo*

137

14

143

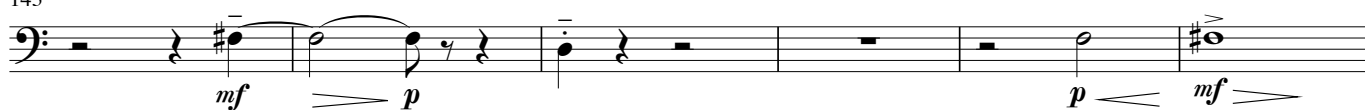

149

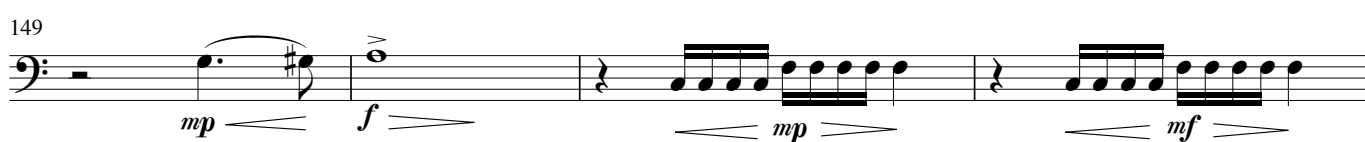

153

3rd Trombone in B^b (B. C.)

157 **15** *Andante con moto* (♩ = 63)

ff *mf* *ff* *mp*

riten. *a tempo*

161

mf *f* *ff* *mf*

166 **16**

ff *p*

171

pp cresc. *mf*

176

f *ff* *mf*

181 *poco riten.* **17** *Più mosso* (♩ = 72) *accel.*

mf *ff* *mf* *ff* *mf* *f*

186 *Più animato* (♩ = 92)

ff *p* *molto* *ff* *f*

190 *poco rit.* *a tempo*

ff *p* *fff*