

Tuba in B^b
(Bass Clef)

commissioned by Tamagawa University

I still have a dream

Jun Nagao (2015)

Andante ♩ = 69 ca. 6 12 1 player

14 *tutti* *mf* *f*

19 *riten.* 20 *a tempo* *mp* *p*

25 28 *mf*

30 32 *f* *mf*

35 38 *p* *mp*

Più animato ♩ = 88 ca.

40 *poco rit.* 42 *mf* *p* *f* *mf* *f*

45 48 *f* *p* *f* *mf*

50 *ff*

Tuba in B^b (B.C.)

54

58 *rit.* *a tempo*

63 *rit.* **Sostenuto**

67 *in tempo*

72 *rit.* **Tempo I** **78** *poco rit.*

87 **87** *a tempo* *poco a poco animando* ♩ = 80 ca. **96**

97 **103**

107 *with Mute*

111 **113**

122 **126**

Tuba in B^b (B.C.)

130 *poco rit.* *a tempo* *rit.* **135** *a tempo* Mute off *mp*

141 *mf* *f* *fp* *f* *mp*

146 **146** Allegro giocoso $\text{♩} = \text{♩}$ *f* *mf*

150

154 **154** *f* *mf*

159 *poco riten.* **162** *a tempo* *f*

164 *f* *ff*

169 *f* *f*

174 **178** *ff* *mf* *f*

179 *mf* *f*

Tuba in B^b (B.C.)

185 **186**

f

190

195 **195**

f

199

203

ff

208

ff

212

f *ff* *mp* *riten.*

217

f *mf* *f* *mf*

222 **223** ♩ = ♩ = 80 ca.

ff *f* *ff*

228

rit. **232** ♩ = 104 ca.

f *pp* *p* *mf*

Allegro non troppo

Tuba in B^b (B.C.)

233

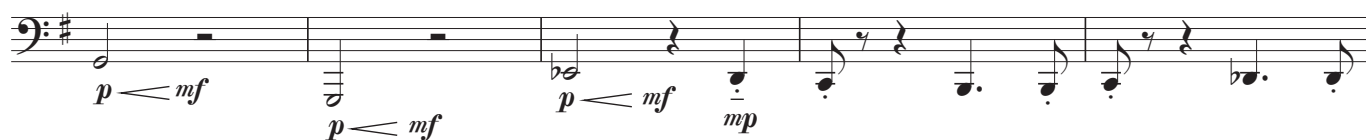

238

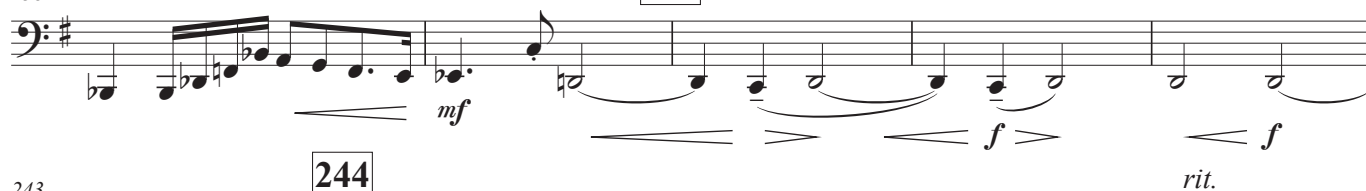

243

248

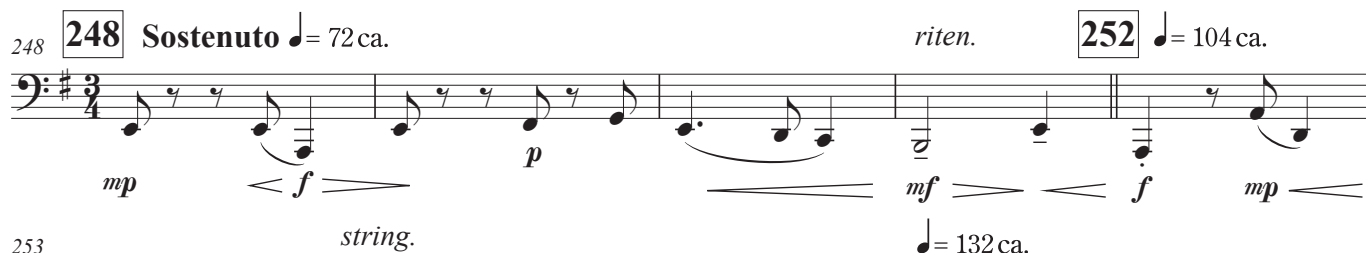

253

258

263

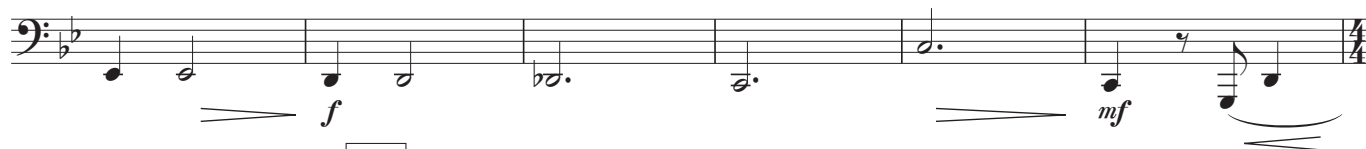

269

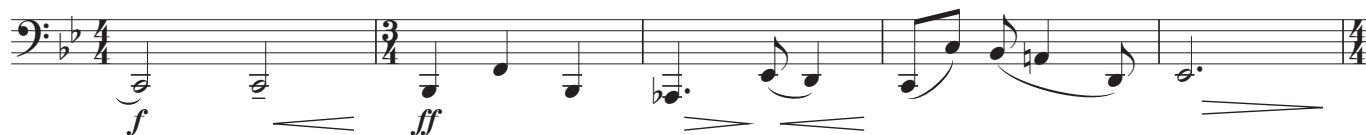

274

280

Allegro ♩ = 112 ca.