

**Tuba in E<sup>b</sup>**  
**(T. C.)**

Commissioned by Ensemble Liberte Wind Orchestra, Kawaguchi City

**時に愛はいと甘し**  
"Il serait parfois si doux d'aimer"

長生 淳作曲  
Jun Nagao (2021)

**Andante** ♩=72 ca. **Moderato** ♩=80 ca. *riten.* **10 Mosso** ♩= 96 ca.

11 **Moderato** **Mosso**

16 *poco a poco accel.*

24 **24 Allegro** ♩=126 ca. **29**

30

36

41 **41** *ff en dehors*

46

The musical score is written for a Tuba in E-flat (T.C.). It begins with a key signature of one sharp (F#) and a 4/4 time signature. The tempo starts at Andante (72 ca.), moves to Moderato (80 ca.), and then to Mosso (96 ca.) after a 10-measure rest. The score includes various dynamics such as mp, f, ff, p, mf, and fp, along with articulation marks like accents and slurs. The piece concludes with a final fortissimo (ff) chord.

Tuba in E<sup>b</sup> (T. C.)

51 51

*p* < *f* > *mp* > *mp*

57 61

*p* < *mf* > *mp* < *ff* > *ff* > *mf* > *p*

63

< *mf* > *p* < *mf* > *f*

68 69

< *ff* > *p* < *ff* > *mf* < *ff* > *f*

74 77

*mf*

79

*f* > *mp* > *f* > *p* < *f* > *p*

87 95

*f*

98

*ff*

Tuba in E<sup>b</sup> (T. C.)

103 *riten.* **106** *a tempo*

108

113

120 *poco rit.* **123** *a tempo*

126

136 **137** **148** *Andante* ♩=69~76 ca. *rit.* **152** *a tempo*

160 *rall.* **162** *a tempo*

170 *riten.* **171** *a tempo* **177** *Doppio movimento* ♩=144 ca.

Tuba in E<sup>b</sup> (T. C.)

181 187

*mp*

196 198

*f fp f mf f*

201

*f f ff mf*

206 210

*ff p*

212

*mp f*

218 219

*ff f*

223 226

*mp f*

227

*ff*

Tuba in E<sup>b</sup> (T. C.)

234

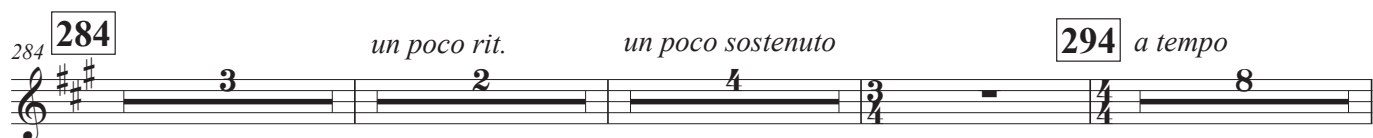
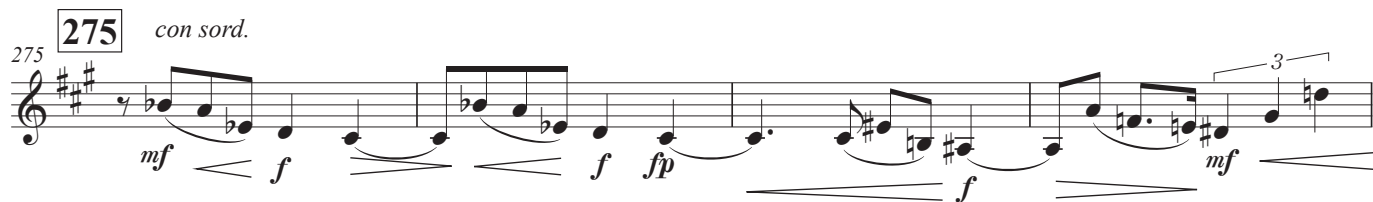
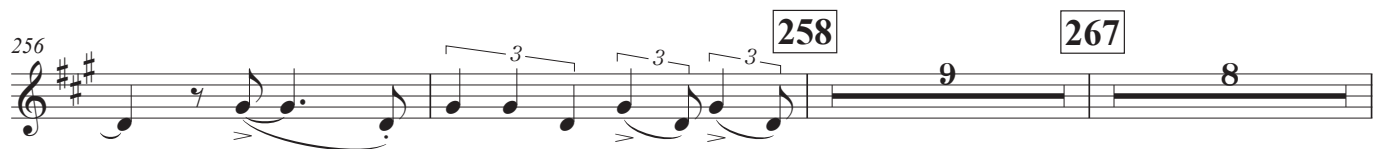

Tuba in E<sup>b</sup> (T. C.)

302 **302**

*p* *mf* *ff* *p* *mf*

308 **309**

*ff* *ff* *mf* *f*

313

*ff* *ff* *ff* *mf*

321

*ff* *ff*

329 **329**

*f* *ff*

335

*f* *f*

341 *poco sostenuto*

*f*

346 *poco riten.*

*p* *f* *ff*

Tuba in E<sup>b</sup> (T. C.)

350 351 *a tempo* 356

362

368

374 374 **Andante** ♩ = 69~76 ca. **Più mosso** ♩ = 80 ca. *rit.* 382 *a tempo*

385 385 *poco rit.* *accel.* **Più animato** ♩ = 88 ca.

390

395

400 404 *animando*

Tuba in E<sup>b</sup> (T. C.)

405 *senza rigore*

