

Tuba in B^b
(T. C.)

ヤマハ吹奏楽団 委嘱作品

氷結の花

吹奏楽のための

a Flower is Icebound

for Symphonic Band

中橋 愛生

Yoshio NAKAHASHI (2010-11)

氷結の花 —吹奏楽のための— a Flower is Icebound -for Symphonic Band

中橋 愛生 (2010-11)
Yoshio NAKAHASHI

Andantino (♩ = 88)

3

poco accel.

div. *ff* *mp*

11

Meno mosso e con moto (♩ = 63)

accel. *rit.* *accel.*

a tempo *rit.*

19

a tempo *div.* *mf*

rit. *accel.* *rit.* *accel.* *rit.*

21

p *mf* *p* *f*

28

div. *ff* *mp* *f* *mp*

29

5 *5* *6* *3* *ff* *f* *p* *ff*

35 **35** *accel.* **39** *a tempo*

div. *ff* *p* *ff* *f cresc. poco a poco al fff*

ff *f cresc. poco a poco al fff*

40

42

alternate fingering--

0 3 5 *ff*

with micro-tonal change

alternate fingering--

0 1 2 3 *ff*

with micro-tonal change

Lento e sempre tempo rubato (♩ = 58)

44 **46** *accel.* *a tempo*

(alt.-fing.) *ff*

(alt.-fing.) *ff*

3 2 2 2

125

132

div.

f

ff

138

fff

non dim.

143

fff

ff

148

142

div.

f

156

f

ff

163

164

168

ff

fff

fffz

＜別エンディング版＞

Another Ending Version
rev. for Katakura High School (2022)

152

Vivace (♩ = 152)

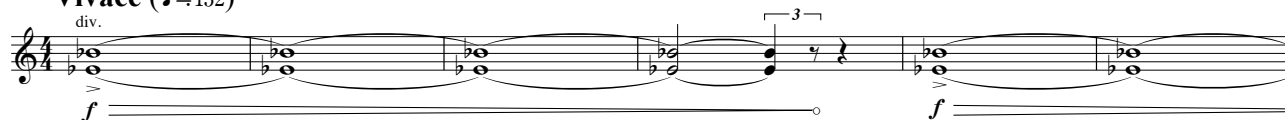

164

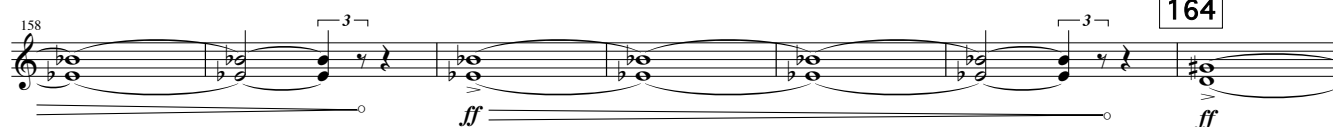

168

172

180

poco allarg. **Grave come campani** (♩ = 58)

183

190

Cantabile (♩ = 58)

194

Vivace (♩ = 152)

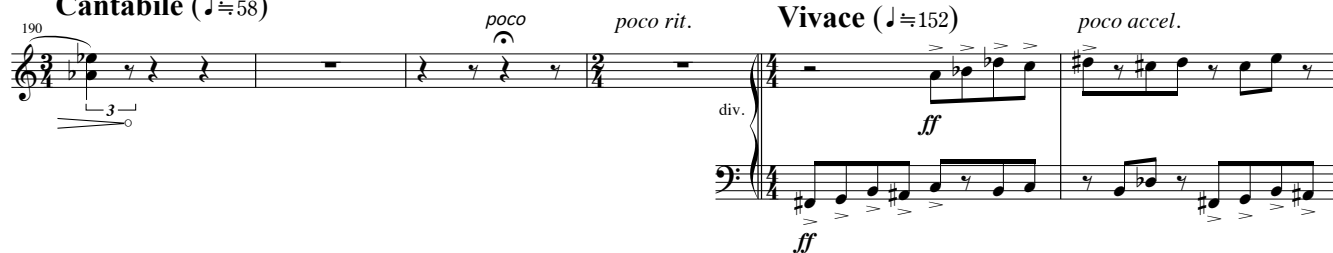

200

a tempo

div.

