

(Bass Clef)

活惚れ2016 (キャッスルウインドアンサンブル / 大阪朝鮮吹奏楽団合同演奏会) 委嘱作品

天の交響、地の交歓

朴 守賢 (2016)

PARK, Soo-Hyun

**Maestoso** ♩ = ca. 72  
*con sord.*

# The Lively Universe

6

[illegible]

16

*rall.*

*accel.*

*sfp* *fff* *mf*

21 **B** Allegretto ♩ = ca. 96 **C** Allegro ♩ = ca. 120

[illegible]

33 **D**

*ff* *mp* *f* *sf*

38 **E**

*con sord.*

*mf*

*ff*

**F**

49 *senza sord.* **G** **3** *sf* *mf*  $\text{<} f$   $\text{>} mp$

Trombone in B $\flat$  2 (B.C.)

56 

61

Example 10

64 **1** **Largo** ♩. = ca. 54 **poco rit.**

*sf* *mp*

69 **A tempo** **rit.**

73 **J** Moderato  $\text{♩} = \text{ca. } 92$   
8

*molto rall.*

*A tempo*

*poco rit.*

*mf* *mp*

85 **K** **Meno mosso**

90 L **Maestoso**

*f* *mp* *mf* *f* *ff*

95 *molto rall.* **M** Allegretto ♩ = ca. 96

4 4 3

102 **N** Vivo ♩ = ca. 132

Trombone in B♭ 2 (B.C.)

114

120

128

133

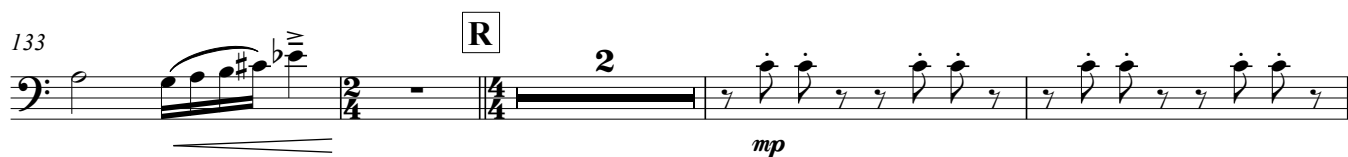

139

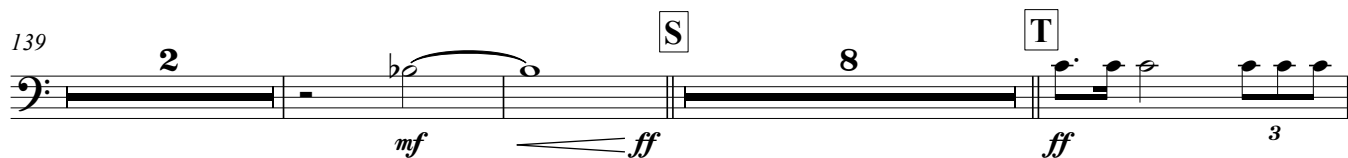

152

157

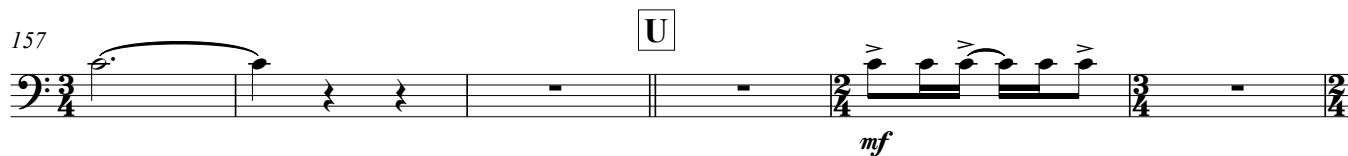

163

168

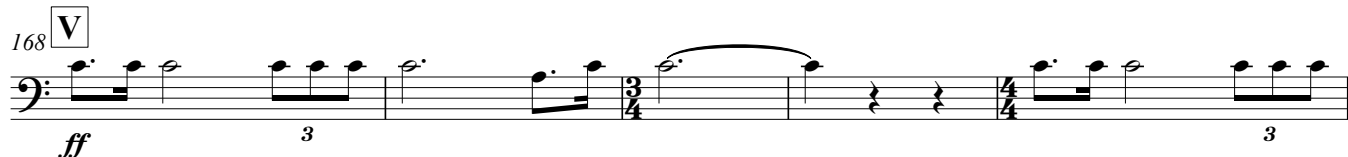

173

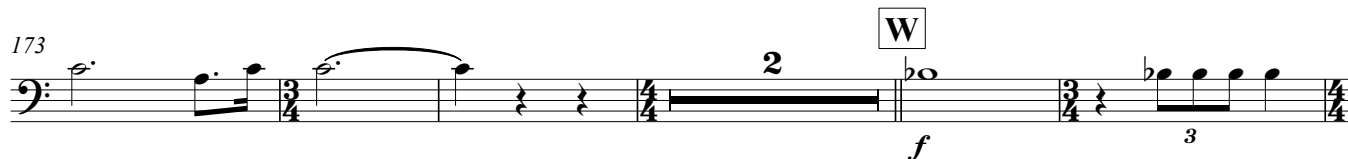

180

