

1st Trombone in B $\flat$   
(B. C.)

# Beach at Dawn

夜明けの海岸

Shimoda Kazuki (2013)

下田和輝

**Misterioso** ♩ = 60 *rit.* [6] ♩ = 72 *rit.* [18] *a tempo*

mp

mf mp

mf mp

*rit.* [35] *a tempo* *rit.*

*f* *p*

[43] ♩ = 76 *rit.* one player *a tempo* *rit.*

mp

[53] *a tempo* unison

mp mf

*rit.* [64] ♩ = 80

*f* *mf*

*f* *mf* *f* *mf*

*rit.* [78] ♩ = 72 *rit.*

*ff* *p*

1st Trombone in B $\flat$  (B. C.)

[82] Allegro con brio  $\text{♩} = 162$

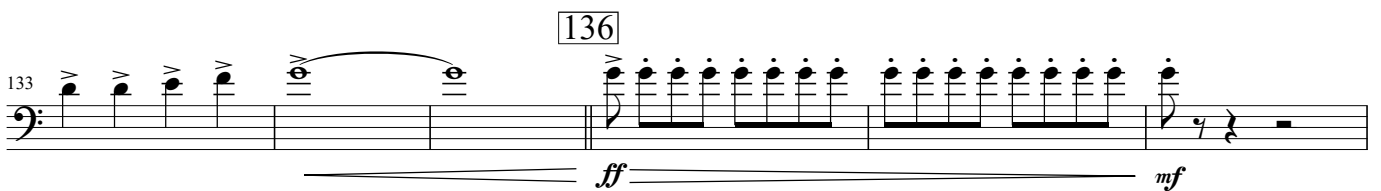
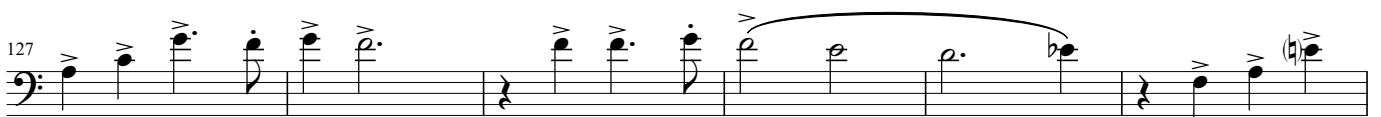
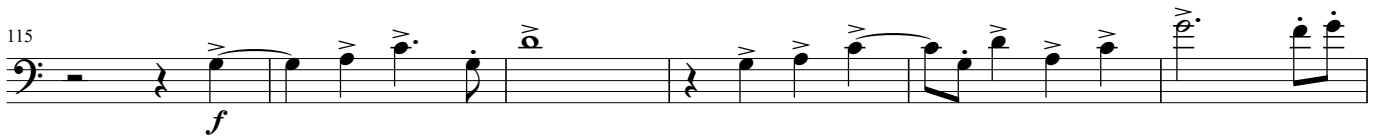
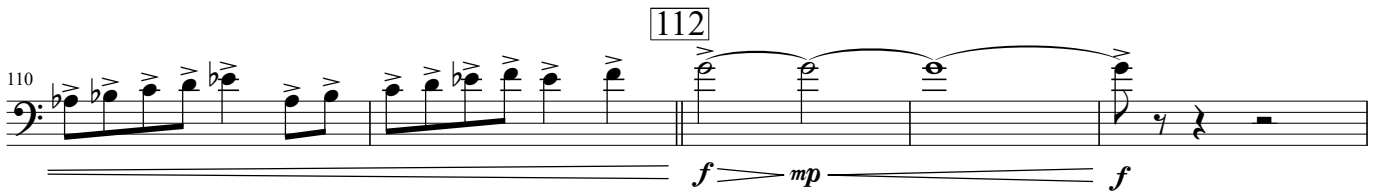
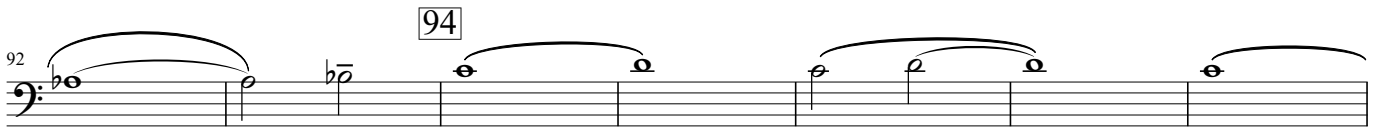
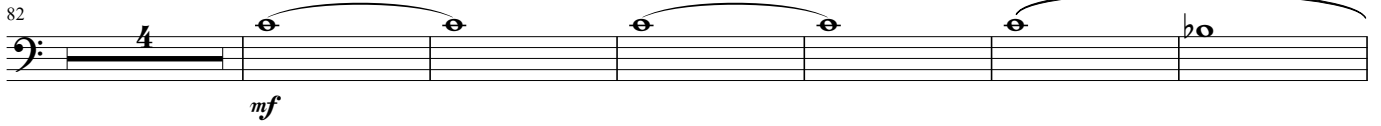

1st Trombone in B $\flat$  (B. C.)

139 *f* *mp* *f* *mf*

144 *f* *f* *mf* *f* *f*

149 *mf*

154 *f* *mp* *mf*

161

166

168

174 *f* *f*

180

186 *ff* *f* *f*

188

192 *ff* *ff*

196 *a tempo*

197 *fff*
