

フライト・エターナル

～アメリア、聞こえていますか？

Amelia, Flight Eternal

Masanori Taruya

Adagio $\text{♩} = 50$

St.Bass

p

9 **A**

mp

15 *rit. -----* **B** $\text{♩} = 60$

St.Bass

p *f*

22 (4)

mf

30 **C**

mp

37 **D**

f

44 **E**

53

p

62 **F** **G** **H**

f *p* 8 7

82 *molto rit. -----* **I** $\text{♩} = 50$

p 2 3

Tuba in B^b (T. C.)

91 **J** ♩ = 168

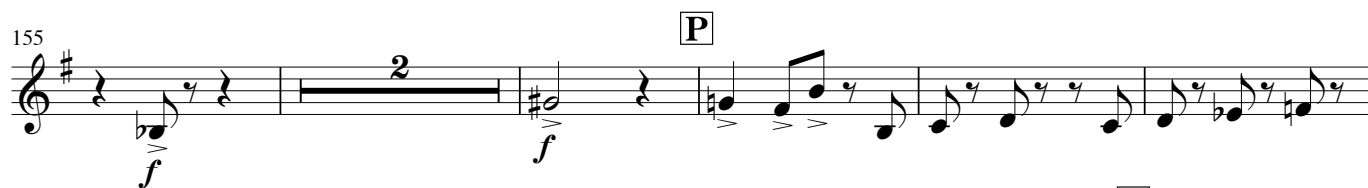
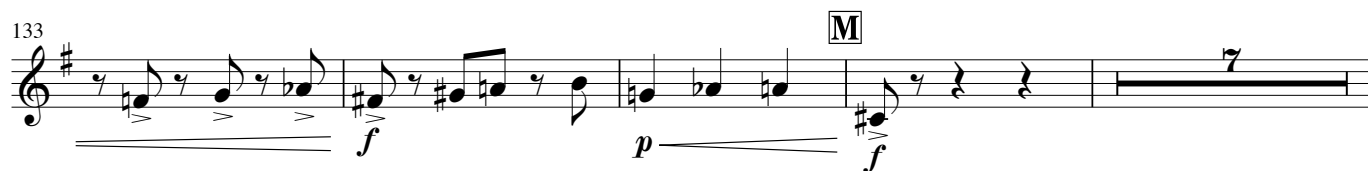
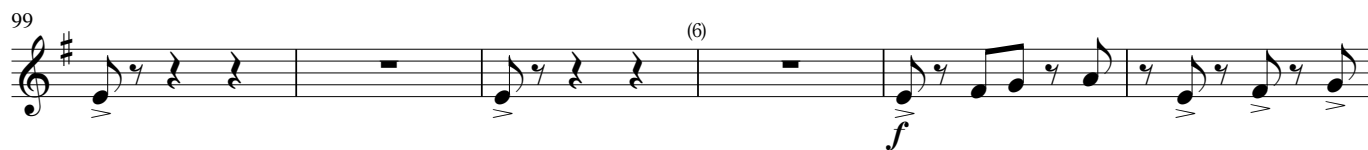
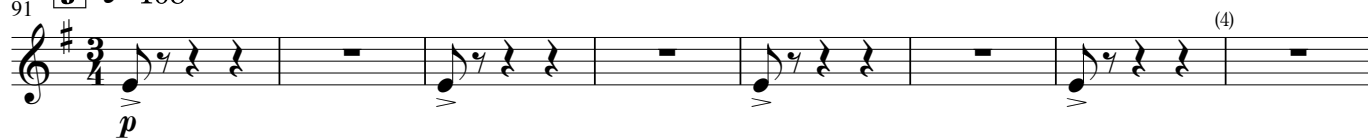

Tuba in B^b (T. C.)

174 *f* *p* *f*

180 *f*

186 **R** *molto rit.* ----- ♩=60

192 *p* *p*

202 *p* *mf* *p* *f* *molto rit.* ----- **S** *a tempo*

208 *mp* *rit.* -----

214 **T** *a tempo* *f*

220 **U** *p* *f* *mf*

226 *rit.* ----- ♩=50 *rit.* -- **V** ♩=172 *f*

235 *ff*

242 *p* *ff*

248
