

Tuba in B^b
(B. C.)

La Reine Victoria

ラ・レーヌ・ヴィクトリア ～バルモラルの記憶～

Masanori Taruya (2023)

Adagio ♩=54

2

p

9

A

mf *p* *mf* *mp* *p* *f*

16

p *f* *mp*

molto rit.

B Allegretto ♩=100

23

C **D**

8 8

f

42

49 **E**

f

55 **F**

61

6

Tuba in B⁷ (B. C.)

73 *rit.* **G** Moderato $\text{♩} = 72$ *molto rit.* *a tempo molto rit.* **H** Vivace $\text{♩} = 158$ ca.

84

92 (4) (8)

100 (12) (16) **I**

108 (4) (8)

116 (12) (16) **J**

123 **K**

134 **L**

143 **M**

158

f *mp* *f* *mp marc.* *f* *mf*

Tuba in B² (B. C.)

165

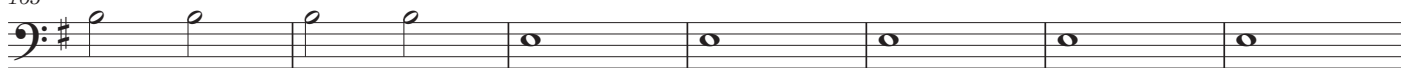

172

N Allegro $\text{♩} = 120$

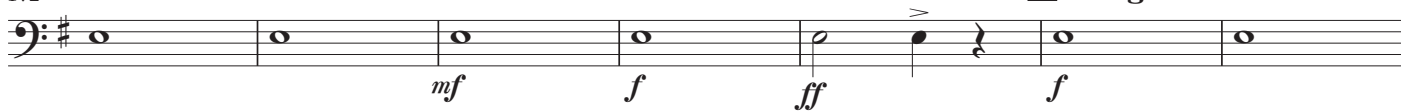

179

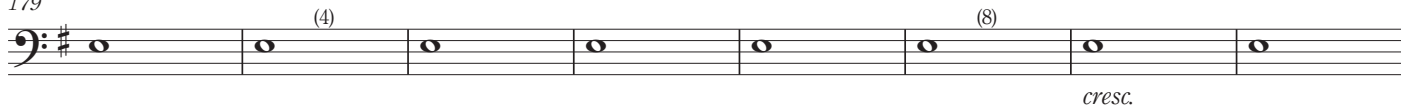

187

194

O Largo $\text{♩} = 50$ rit.

202

Andante $\text{♩} = 64$

rit.

a tempo

molto rit.

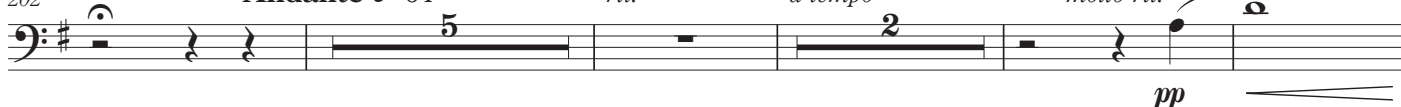

213

P $\text{♩} = 69$

220

rit.

a tempo

molto rit.

Q a tempo

227

molto rit.

Brillante $\text{♩} = 89$

233

molto rit.

$\text{♩} = 72$

molto rit.

