

2nd Trombone in B<sup>b</sup>  
(Bass Clef)

北見市立東陵中学校吹奏楽部 委嘱作品

よう えん

遙遠の海

～アウロラを求めて～

田村修平 作曲

Shuhei TAMURA (2015)

♩=66

Breath noise [Si]

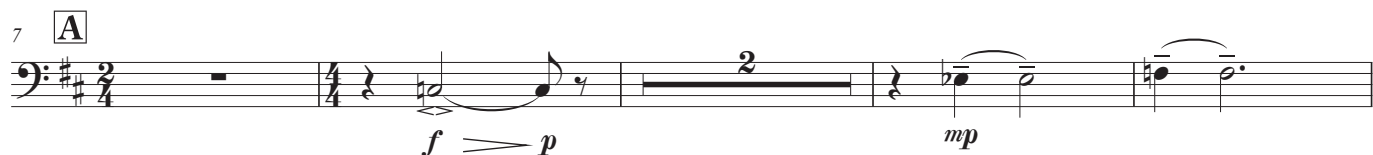
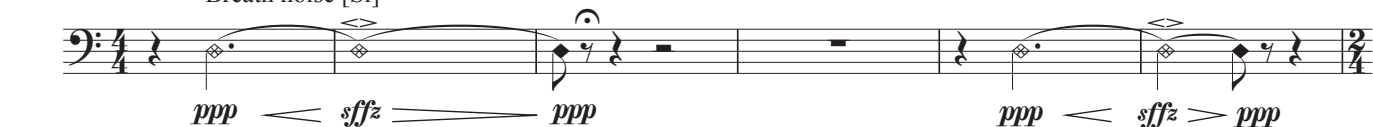

2nd Trombone in B<sup>b</sup> (B.C.)

52 **G** *ff* *fp* *ff* *mp* **H**

57 *mf* *mp* *f* *mp* *mp*

63 *mf* *mp* *ff* *fp* *f* **I**

68 *mp* *f* *mp* *f*

72 *mp* *ff* *mp* **J**

77 *cresc.* *f* *ff*

82 *ff* *fff* *fff* *ff* **K**

89

94 *ff*

99 *ff* **L**

104 *ff* *mp* **M**

109 *cresc.* *f* *cresc.*

2nd Trombone in B<sup>b</sup> (B.C.)

**N** ♩ = 72~80 ca.

114 *ff* *p* *p* *mp* *p*

119 *ff* *f*

126 *mp* *p* *p* *mp*

132 *mf*

137 *cresc.* *rit.* *f* *ff* *a tempo*

142 *mp*

147 *cresc.* *ff*

152 *f* *cresc.*

157 *molto rit.* **Meno mosso** **S** ♩ = 152 *ff* *mf*

162 *ff*

167 **T** *ff*

172 *fp* *ffp* *ffff*