

# 3rd Trombone in B $\flat$

(B. C.)

(Optional)

～ 献给我的挚友席伟泷教授 ～

Commissioned by and dedicated to my best friend Professor XI Weilong, China

## 七彩丹霞～東洋のグランドキャニオン

Beautiful Danxia - Rainbow Mountains

八木澤 教司 作曲

Satoshi Yagisawa (2021)

**Grandioso** (♩ = 69 ca.)

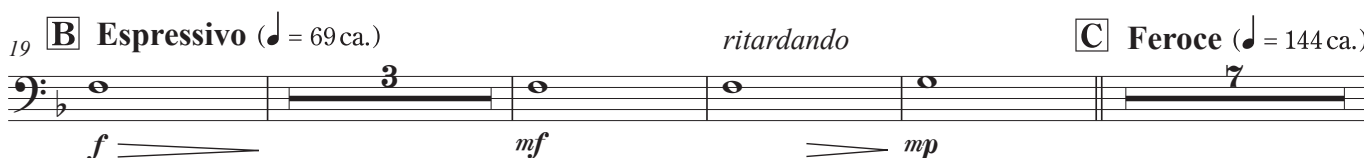

3rd Trombone in B<sup>b</sup> (B. C.) (Optional)

64

[illegible]

69

69

*mf marc.* *f* *f* **F**

74

79

79

79

G

85

[illegible]

91

91

*ff* *sfz* *p* *sfz* *ff*

## Cantabile

97      *allargando*

**H** (♩ = 69 ca.)

**I**

*stringendo*

**J** **Appassionato** (♩ = 72 ca.)

115

115 **5** *Appassionato* (♩ = 12ca.)

*f* *ff* *f*

121

*allargando* **K** **Brillante** (♩ = 69 ca.)

**K**

121 *allargando* **K** **Brillante** (♩ = 69 ca.)

127

*molto allargando*

127

*sfz* *p* *ff* *sfz*