

Tuba in B^b
(T. C.)

三重県津市立朝陽中学校吹奏楽部 委嘱作品
Commissioned by the Choyo Junior High School Concert Band, JAPAN

アウローラII ～ 朝陽に満ちて

AURORA II - Full of the Morning Sun

八木澤教司 作曲

Music by Satoshi YAGISAWA (2021/2023)

Serioso (♩=60 ca.)

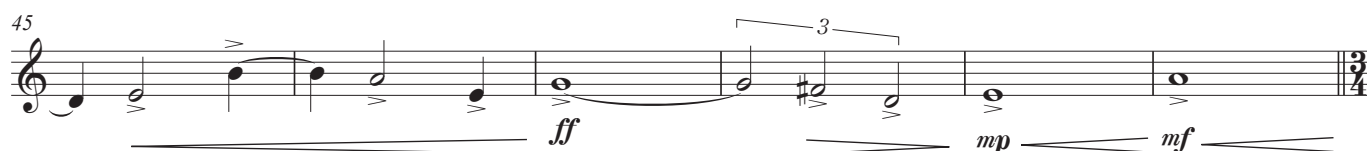
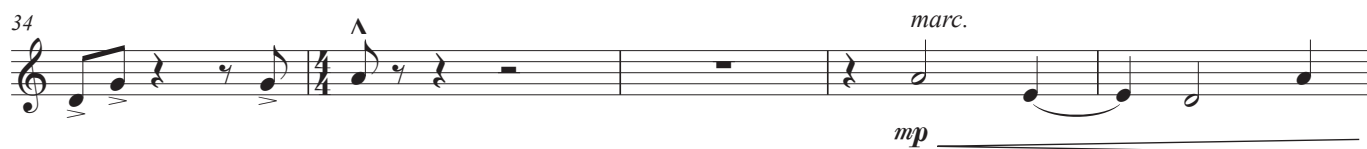
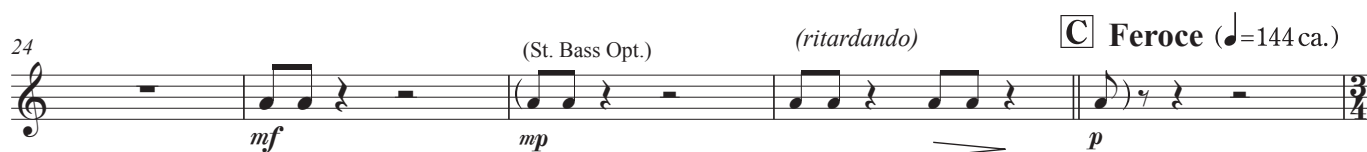
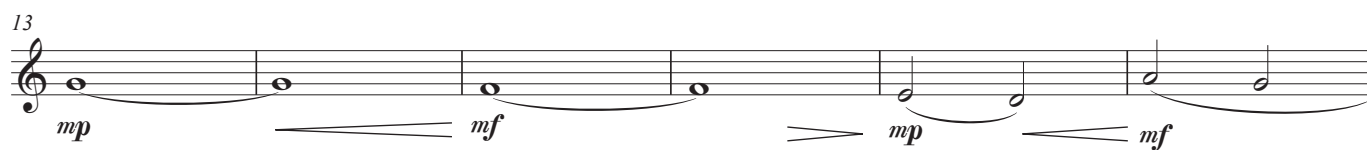
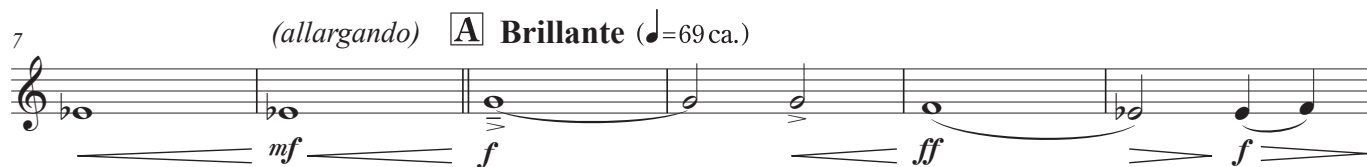
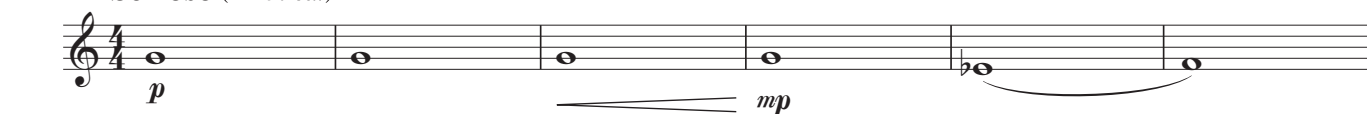

Tuba in B^b (T. C.)

51 **E**

f

56

mp *mf*

61 **F**

mp *mf*

67 **G** *marc.*

f *mp* *mf* *f*

73

78 **H**

mf *f* *ff*

83 **I** *marc.*

f *ff* *mp*

88

93 **J**

mf *f*

Tuba in B^b (T. C.)

98

98

103 *molto ritardando*

ff *sfz*

109 **K** Amabile (♩=63 ca.) (St. Bass Opt.)

mp mp mf *ritar dando* *a tempo* mp

115 **L Cantabile** (♩=66 ca.)

129 *allargando* **N** **Grandioso a Tempo** (♩=66 ca.)

mf *f*

134

mf *f* *mf*

139 *allargando* **O Brillante a Tempo** ($\text{♩} = 66 \text{ ca.}$)

144 *molto allargando*