

D
Allegro
tutti*pp stagger breathing*

59

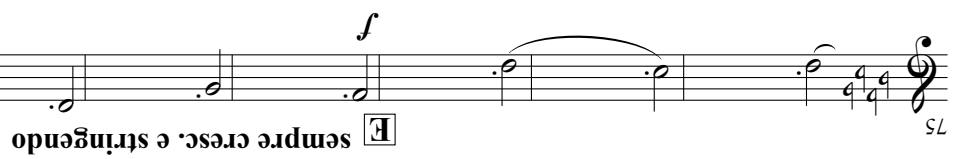

67



75



86



96

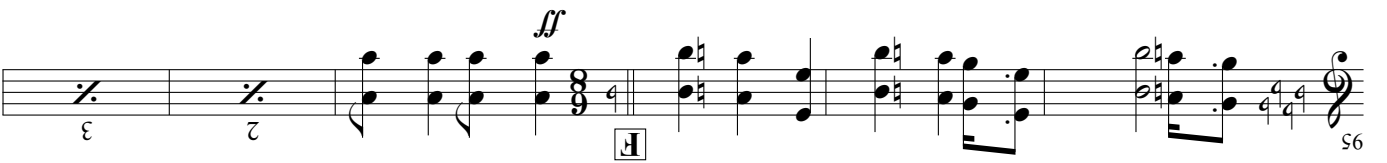

95

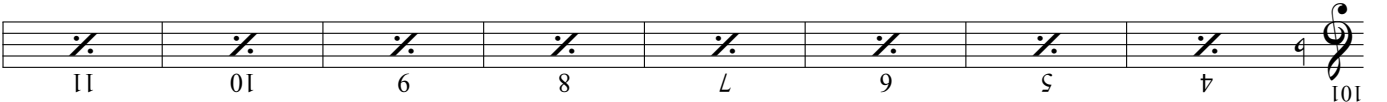

101



109

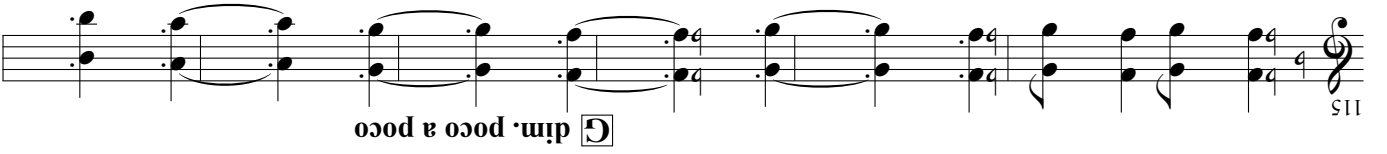

115

B \flat Tuba

HUNTINGTOWER

Ottorino RESPIGHI
Arr. by Eiji Suzuki

Ballad for Band

Andante lento

B \flat Tuba

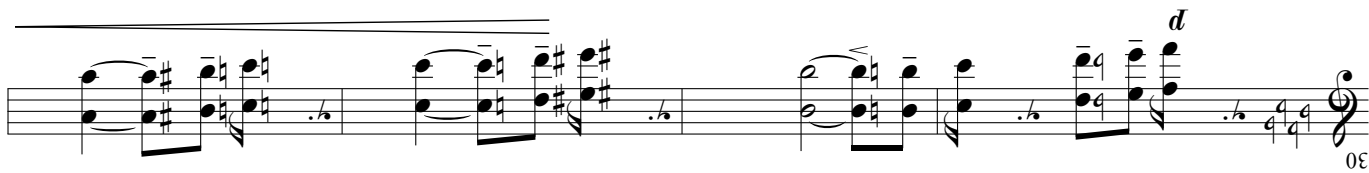
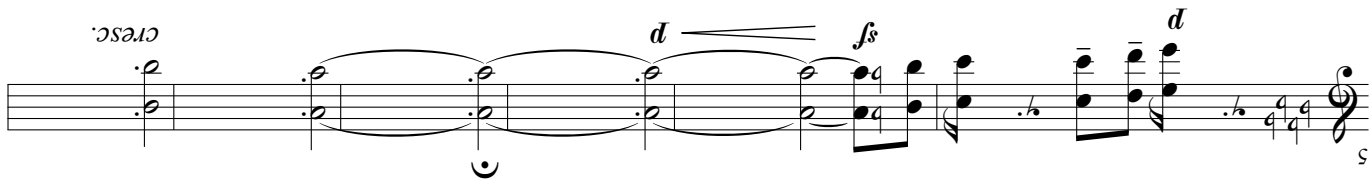
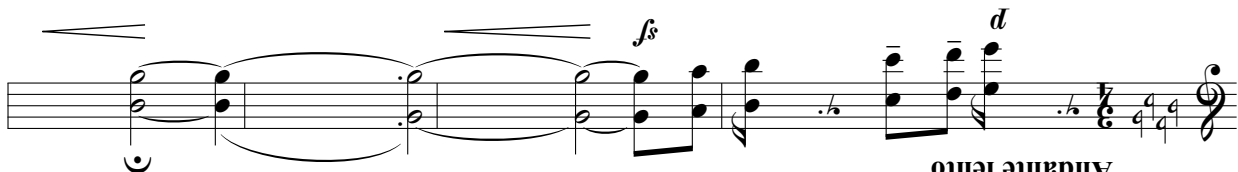

The musical score is for the opera 'L'Espresso' by Giuseppe Verdi. It consists of a vocal line and a piano accompaniment. The score is written in 4/4 time and includes various dynamics and tempo markings. The vocal line starts with a 'rall.' marking and a 'ff' dynamic. The piano accompaniment starts with a 'd' dynamic and a 'rall.' marking. The score includes a section marked 'Tempo I' and a section marked 'Andante espr.'.

Measures 128-136: The vocal line begins with a 'rall.' marking and a 'ff' dynamic. The piano accompaniment starts with a 'd' dynamic and a 'rall.' marking. The vocal line has a 'ff' dynamic and a 'rall.' marking. The piano accompaniment has a 'd' dynamic and a 'rall.' marking.

Measures 137-142: The vocal line has a 'ff' dynamic and a 'rall.' marking. The piano accompaniment has a 'd' dynamic and a 'rall.' marking. The vocal line has a 'ff' dynamic and a 'rall.' marking. The piano accompaniment has a 'd' dynamic and a 'rall.' marking.

Measures 143-149: The vocal line has a 'ff' dynamic and a 'rall.' marking. The piano accompaniment has a 'd' dynamic and a 'rall.' marking. The vocal line has a 'ff' dynamic and a 'rall.' marking. The piano accompaniment has a 'd' dynamic and a 'rall.' marking.

Measures 150-155: The vocal line has a 'ff' dynamic and a 'rall.' marking. The piano accompaniment has a 'd' dynamic and a 'rall.' marking. The vocal line has a 'ff' dynamic and a 'rall.' marking. The piano accompaniment has a 'd' dynamic and a 'rall.' marking.

Measures 156-165: The vocal line has a 'ff' dynamic and a 'rall.' marking. The piano accompaniment has a 'd' dynamic and a 'rall.' marking. The vocal line has a 'ff' dynamic and a 'rall.' marking. The piano accompaniment has a 'd' dynamic and a 'rall.' marking.

Measures 166-176: The vocal line has a 'ff' dynamic and a 'rall.' marking. The piano accompaniment has a 'd' dynamic and a 'rall.' marking. The vocal line has a 'ff' dynamic and a 'rall.' marking. The piano accompaniment has a 'd' dynamic and a 'rall.' marking.