

2nd Trombone in B♭  
(Treble Clef)

# Prayer of a Distant Island

(Chicago Version)

Eiji Suzuki

**Moderato** (♩=60)

St. mute

*ppp* *sfz* *ppp*

7

**A**

*sfz* *ppp* *sfz* long

17

**B Tragic**

Cup mute

*mp* *f*

29

**C**

2

open

**D**

*mfp* *mf*

36

**E Più mosso**

*f* *mp* *mf*

42

*mp* *mf* *f* *ff*

47

**F Meno mosso (Pesante)**

*ff* div.

2

*2nd Trombone in B♭ (Treble Clef)*

54 **G** Moderato espressivo **H**

94 Triangle

*mf* *pp* *ad lib. (not frequent and irregularity rhythm)* *ad lib...*

99 *ad lib...*

ff

106

[illegible]

**Pesante** *allarg.*

115

*ff*

*fff*

**L**

12

2nd Trombone in B $\flat$  (Treble Clef)

**M** Pesante (L'istesso Tempo)

**N** Presto

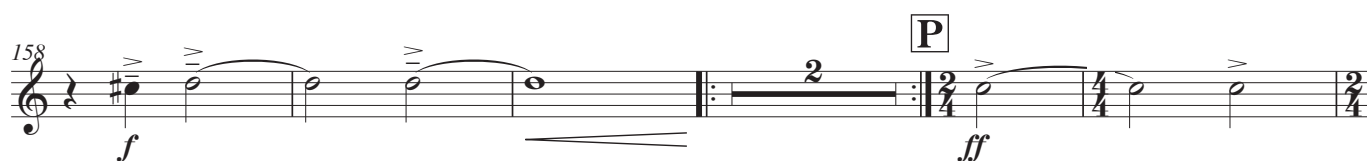
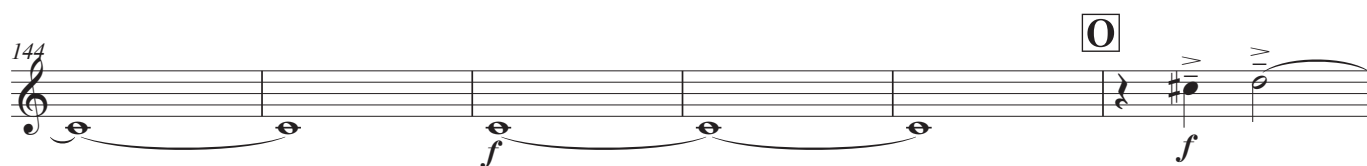
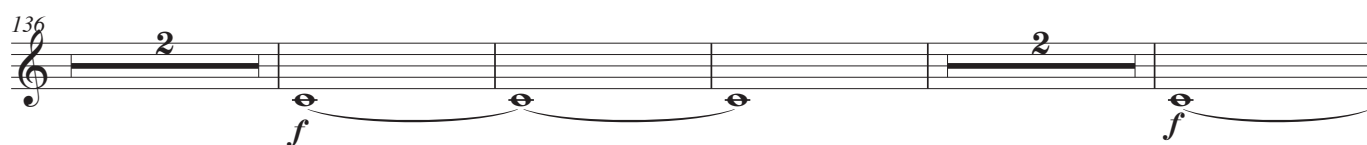

$\text{♩} = \text{♩}$  (alla breve, poco a poco accel.)

