

# 3rd Trombone in B $\flat$

Commissioned by Japan Air Self-Defense Force Chūbu Band

## Trumpet Concerto

Satoshi Yagisawa

**Allegro**  $\text{♩} = \text{ca.} 126$

The musical score is written for the 3rd Trombone in B $\flat$  part of the Trumpet Concerto by Satoshi Yagisawa. The tempo is marked **Allegro** at approximately 126 beats per minute. The key signature has two flats (B $\flat$  major). The score is divided into nine staves, each containing musical notation with various dynamics, articulations, and performance markings.

- Staff 1:** Measures 1-6. Dynamics: *f*, *sfz*, *mf*, *f*, *sfz*. Articulations: accents, slurs.
- Staff 2:** Measures 7-13. Dynamics: *sfz*, *f*, *mf*, *sfz*, *f*. Articulations: accents, slurs.
- Staff 3:** Measures 14-24. Markings: **A**, *f*, **B**. Articulations: slurs, accents.
- Staff 4:** Measures 25-38. Markings: *poco ritardando*, **C** *a tempo*, **D**. Dynamics: *f*, *mp*, *mf*. Articulations: slurs, accents.
- Staff 5:** Measures 39-48. Markings: **E**. Dynamics: *sfz*, *mf*, *f*, *mf*, *f*. Articulations: slurs, accents.
- Staff 6:** Measures 49-55. Dynamics: *sfz*, *f*. Articulations: slurs, accents.
- Staff 7:** Measures 56-63. Markings: **F**. Dynamics: *sfz*, *f*, *sfz*, *f*. Articulations: slurs, accents.
- Staff 8:** Measures 64-73. Markings: **G**. Dynamics: *ff*, *mf*, *f*, *mf*. Articulations: slurs, accents.
- Staff 9:** Measures 74-81. Markings: **H**, **I**. Dynamics: *f*. Articulations: slurs, accents.

3rd Trombone in B<sup>b</sup>

87

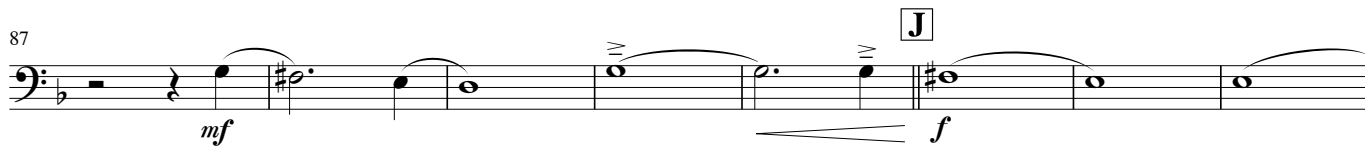

95

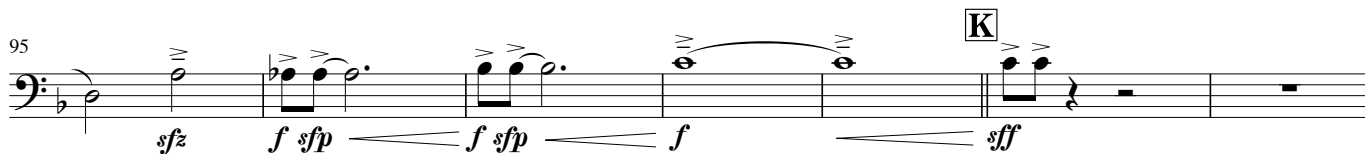

102



110 **L** *Larghetto* ♩ = ca. 66

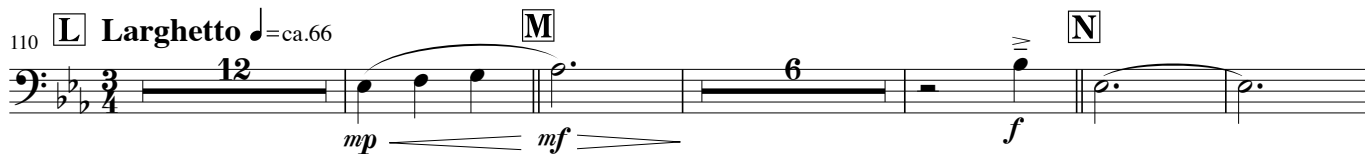

133



141 **O** *a tempo*



151



159 **Q**



175



181

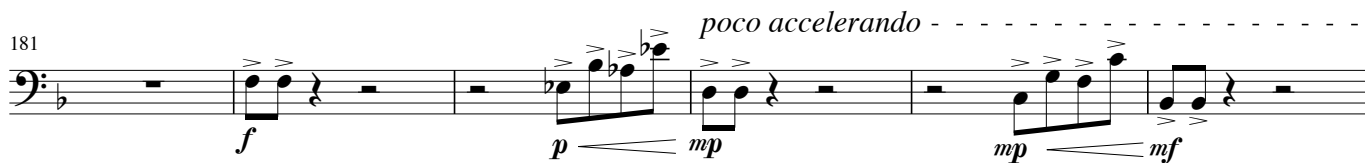

187

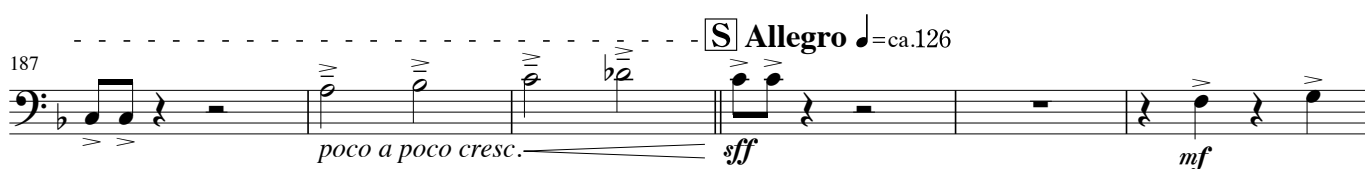

3rd Trombone in B<sup>b</sup>

193

*f* < *sfz* *sfz* *f* *mf* *sfz*

200

*f* *f*

T U

213

*f* *f*

V

227

*f*

W

236

*mf* *f*

X

243

*sfz* *f sfz* *f sfz* *f* *f*

Y

250

*sfz* *f*

256

*poco a poco cresc.* *sfz* *mp*

Cadenza

263

*f* *poco a poco cresc.*

Z

269

*sfz* *f*

Coda

277

*sfz*