

Tuba in B^b

Commissioned by Kawagoe Sohwa Wind Ensemble

The Sea Around Us

Dedicated to Rachel Carson

Yuichi Abe (2018)

Pesante $\text{♩} = 86 \text{ ca.}$

Tuba in B \flat

246

f sf mf

252

f sf

259

p ff ff

272 **M** Con anima

f mp

280

f mp

288

mp f sf p ff

295

sf sf p ff sf

302

ff ff

311

f f

328

f f

Tuba in B^b

334 Q

f *ff* *fff*

346

ff *sf* *ff* *sf*

353

ff *sf* *ff*

359 R Grandioso

sf *ff* *mp*

367

mf *f* *mp*

375 S

sub. p *p*

385

mf *f*

393

mp *mf*

401 T Con spirit

f *mf* *f* *mf*

Tuba in B^b

409

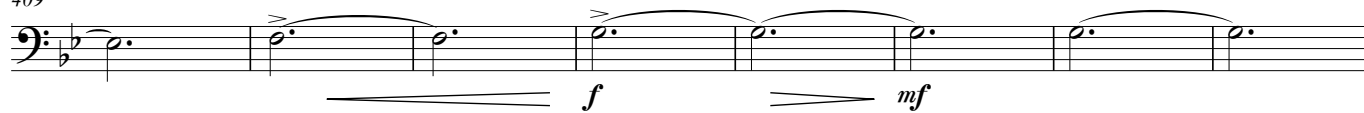

417

425

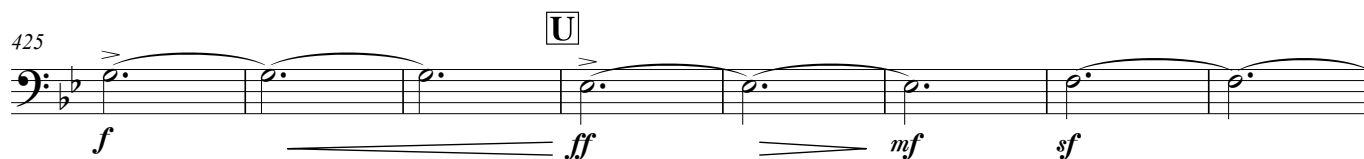

433

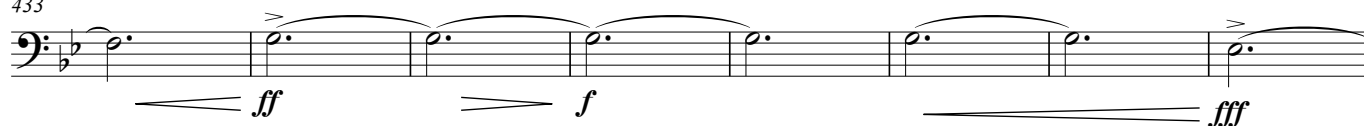

441

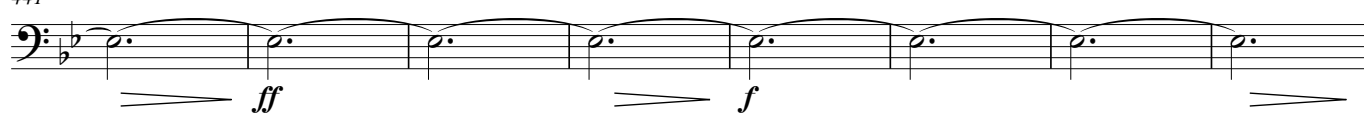

449

457

464

