

Euphonium in B \flat
(Bass Clef)

Heroic Story
for Wind Ensemble

Yuichi Abe (2019)

Risoluto $\text{♩} = 128 \text{ ca.}$ **A**

14 f

21 ff sf sf mf

27 $\text{♩} = 70 \text{ ca.}$ **B** $\text{♩} = 142 \text{ ca.}$ **C** f f

37 ff f

43 f ff f

49 **D** mf

54 ff mf **E** f

59 mp

64 **F** mf f

Euphonium in B^b (B.C.)

68

73 **G**

78

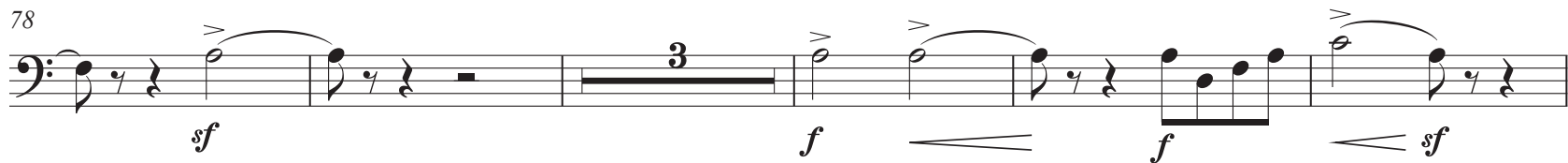

86

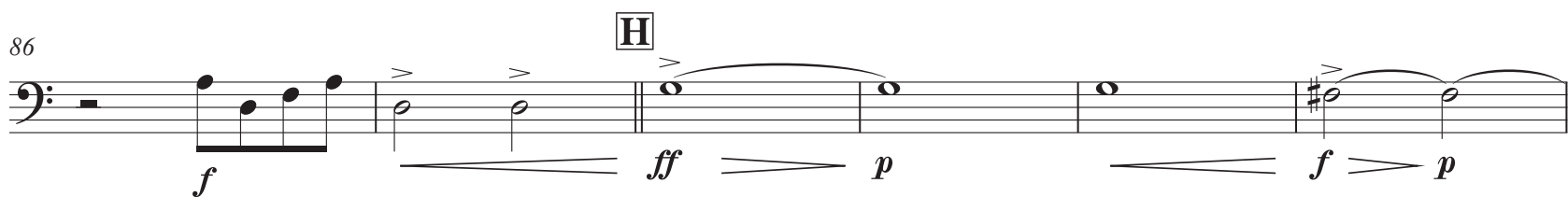

92

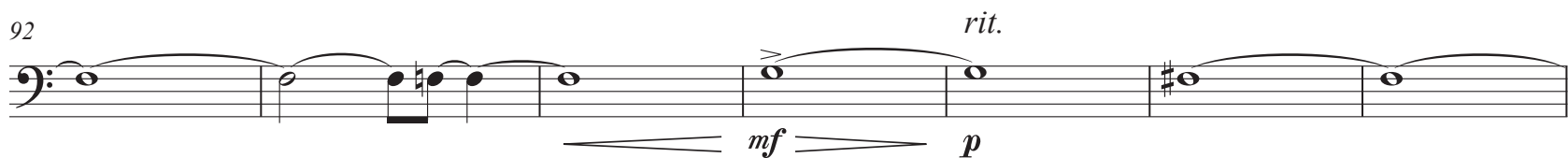

99

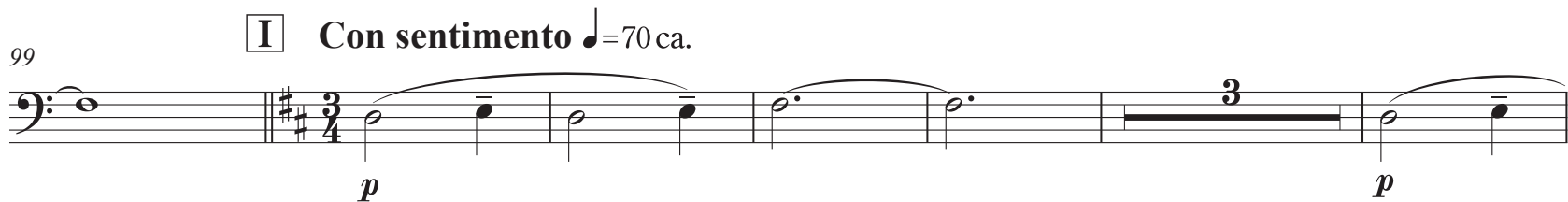

108

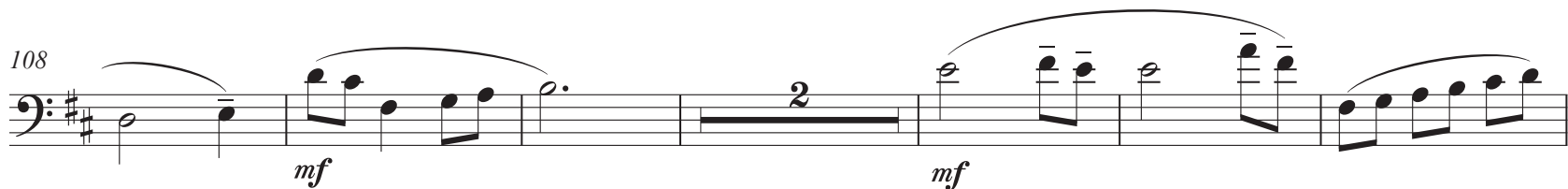

116

123

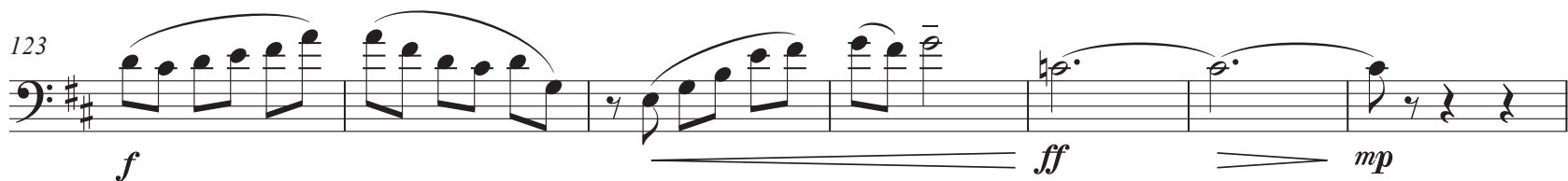

Euphonium in B^b (B.C.)

K Spiritoso $\text{♩} = 142 \text{ ca.}$

[illegible]

137

f

142

147

152

f

157

sf *ff* *p*

170 **N**

ff *ff*

177 **0** **Grandioso**

f

186

P

ff *f*

193

ff sf > mp

4/4

[illegible]

214 ♩ = 96 ca. *rit.*
