

2nd Trombone in B \flat
(Bass Clef)

Jalan-jalan

~ Vision of the Isle of the Gods ~
< Small Version >

Shin'ya Takahashi, 2005

Misterioso (♩=66) **A** **Pesante** (♩=58)

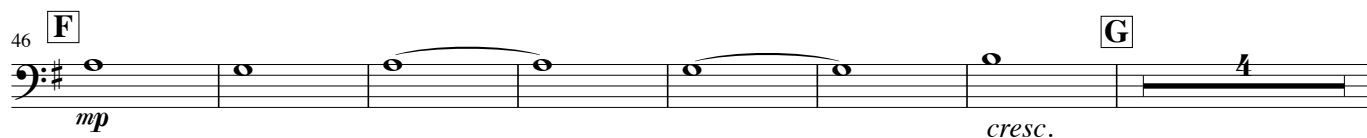
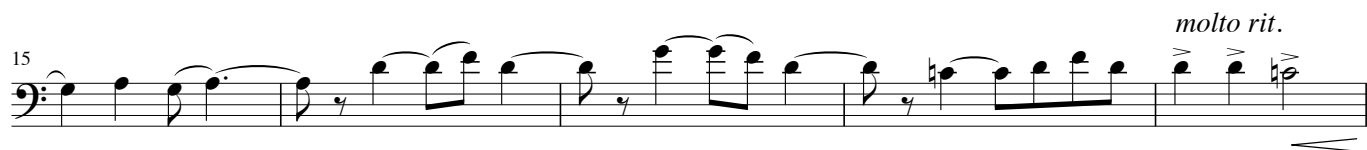
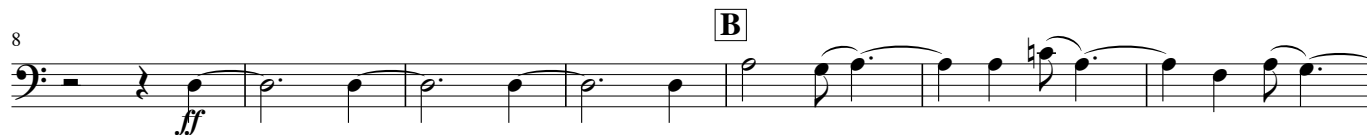

2nd Trombone in B \flat (Bass Clef)

74 

80

K

f

4

88 *poco rit.* **Più mosso** (♩=168) **Presto** (♩=176)

dim. *f* *cresc.*

96

L

M

ff

ff

[illegible]

151 **P**

mf poco a poco cresc. *f*

159

ff

Q

R

fff

176

f *cresc.*

184 S

ff

T

< fff poco a poco cresc.

200

ff

211 **U Furioso**

220

cresc. *fff* *fff*