

Euphonium in B \flat
(Bass Clef)

Gold Rush!

(Small Version)

ゴールド・ラッシュ!
(小編成版)

Shin'ya Takahashi
高橋伸哉 作曲

Allegro animato (♩ = ca.144)

7 *allarg.* **A** *a tempo*
12 *molto rit.* *solo* *a tempo* **B**
21
27 **C**
35 *cresc.* *sub. p* *ff*
40 **D**
48 *mf* *dim.* *ff*
53 **E**

Euphonium in B^b (Bass Clef)

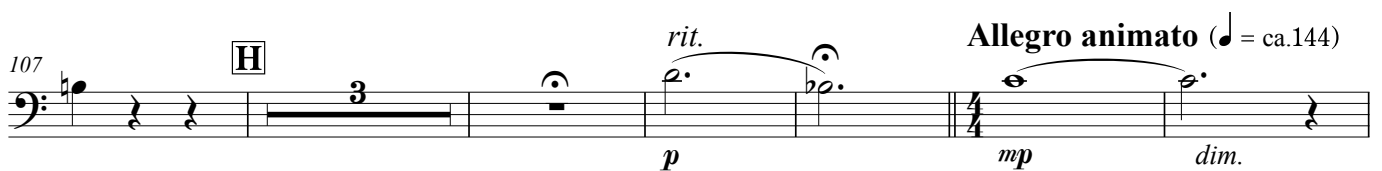
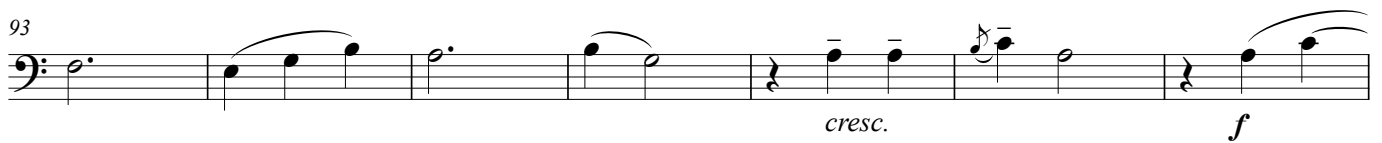
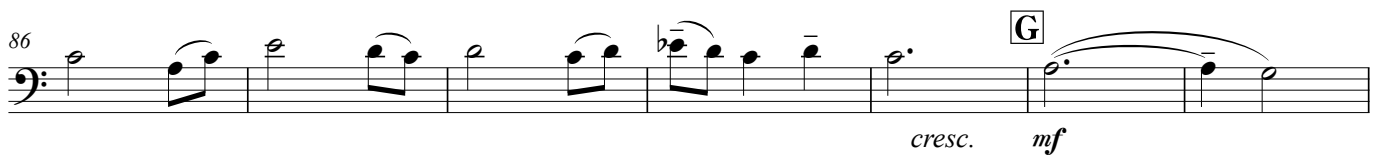

Euphonium in B^b (Bass Clef)

[illegible]

130

mp

136

cresc. *fp*

142 **K**

mf

147

L Poco più mosso

152

[illegible]

162 *poco accel.*