

Tuba in B^b (B. C.)

札幌市立厚別南中学校吹奏楽部 委嘱作品

大地のいのり

Prayer of the Earth

福島弘和 作曲

Hirokazu Fukushima (2020)

Andante ♩=68 ca.

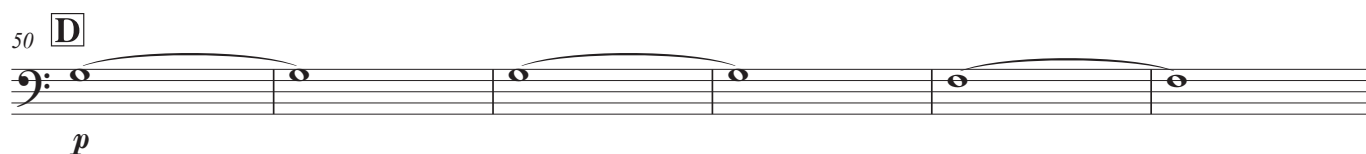
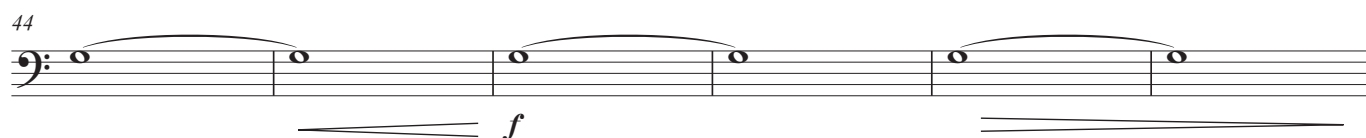
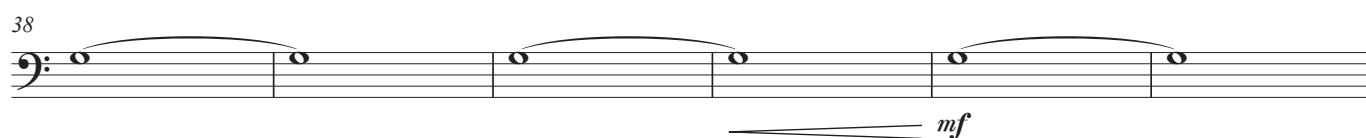
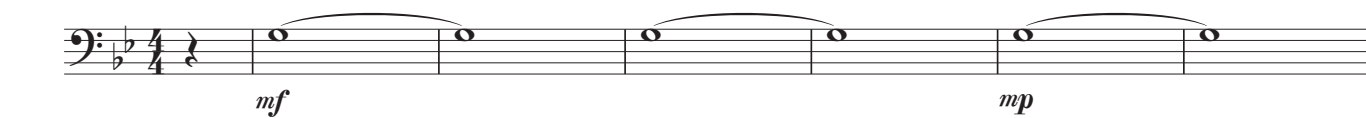

Tuba in B \flat (B. C.)

62

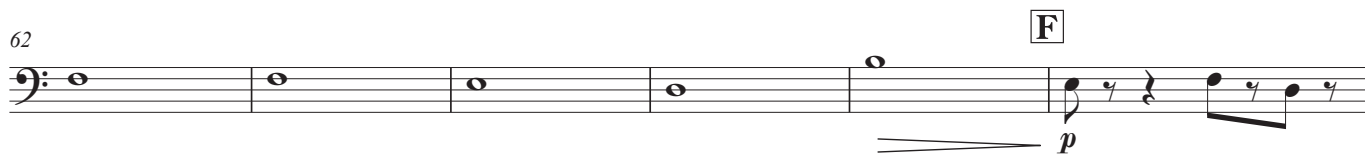

68

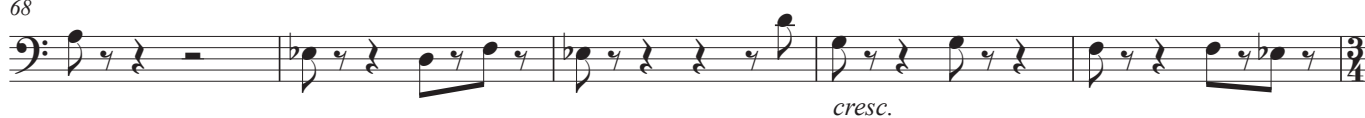

73 **G**

78

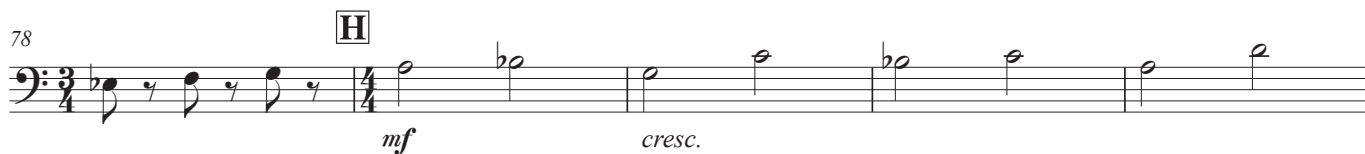

83

88

94

105 **K**

111

117 **L**

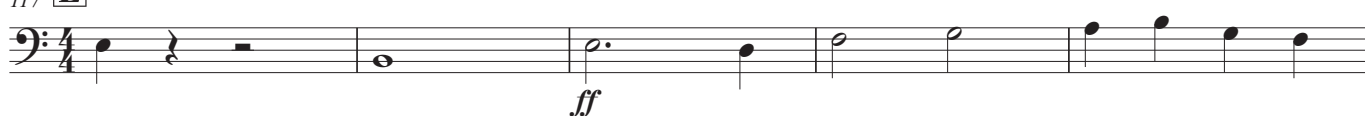

122 *rit.*

Tuba in B \flat (B. C.)

130 *rit.* **N** **Andante con moto** $\text{♩} = 72 \text{ ca.}$

136 *mp* *f*

141 *ff* *rit.* **O** **Vivo** $\text{♩} = 160 \text{ ca.}$ *mp*

147 *f* *mf*

153 **P** *p*

159

164 **Q** *mf* *f*

170

176 **R** *ff*

182

188
