

Tuba in E \flat (B. C.)

Commissioned by JGSDF 14th Band Kagawa

巡礼の島
Pilgrimage Island (Op.188)

酒井 格 作曲
Itaru Sakai (Mar. 2021)

Andantino (♩=66)

Tuba in E^b (B. C.)

53

55

58  61 *dim.*

63 *rit.*

p

[illegible]

77 77

p *cresc.* *mf* *dim.*

[illegible]

90

ff *fp*

94

95 **Allegro agitato** 102

p

Tuba in E \flat (B. C.)

104

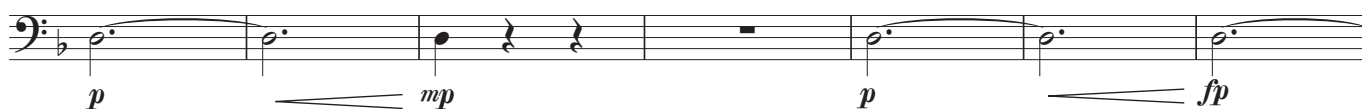

111

117

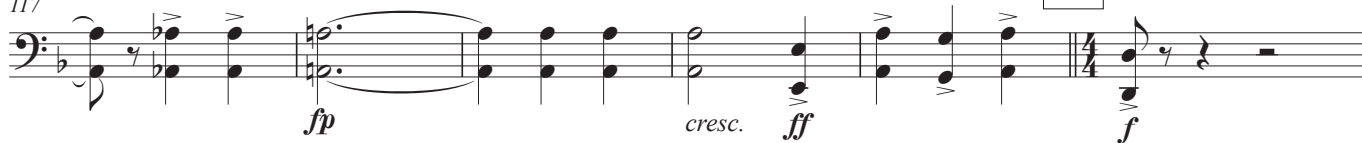

123

128

133

139

145

151

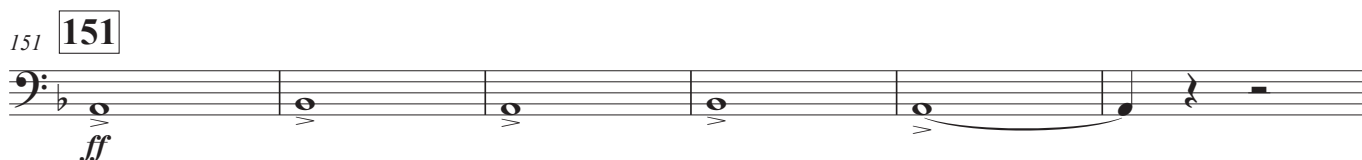

Tuba in E \flat (B. C.)

157 158

ff *mf* *cresc.*

163 168

fp *f* *fp* *f* *fp*

169 174

f *fp* *f* *cresc.*

175

ff

181 182

ff

190 Più agitato

187

ff

198

193

ff

200

ff *fp* *ff*