

1st Horn in E \flat

"Der Zarewitsch"

(Small Version)

Selections from Operetta in 3 Acts

Franz Lehár
arr. by Eiji Suzuki

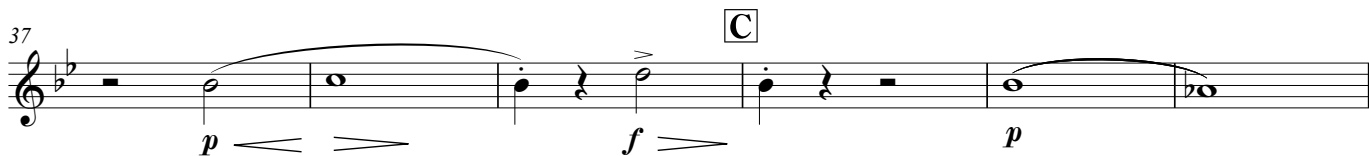
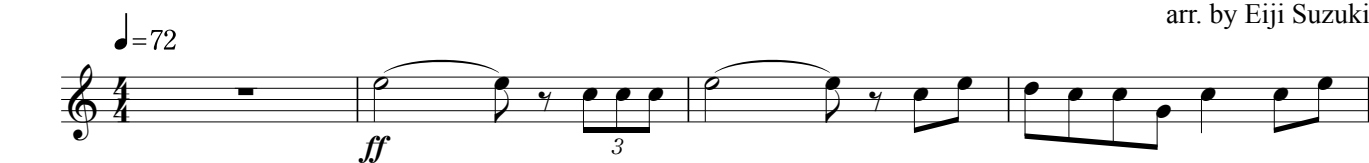

1st Horn in E \flat

55 **a tempo** **D** **alla breve**

60

65

70 **E** **in 4 beat**

90 **F** $\text{♩} = 66$

96 *poco accel.*

101 $\text{♩} = 72$ **G**

106

111 **H** *poco accel.*

1st Horn in E^b

116 *sostenuto* *ff* *f* *f* *ff* *allarg.*

121 **I Allegro** (♩=152) with hands claps

Hei! Hei! Hei! Hei! Hei! Hei! Hei! Hei!

126

mf

130

no hands claps

Hei! Hei! Hei! Hei!

mf

135

mf

140

mf

J

mf

145

149

Measure 149: Treble clef. The melody consists of eighth and sixteenth notes. The notes are: G4 (quarter), A4 (quarter), B4 (quarter), C5 (quarter), B4 (quarter), A4 (quarter), G4 (quarter), F#4 (quarter), E4 (quarter), D4 (quarter), C4 (half), B3 (half).

[illegible]

159 **K**

f

1st Horn in E \flat

165 L

mf

171 M

ff *f*

176

ff *f*

N Repeat (X time)

accel. poco a poco

180

f

185

190 $\text{♩} = 172 \text{ ca.}$ O $\text{♩} = 72$

ff 3

195 *rit.*

ff