

Tuba in Bb (B. C.)

Pique Dame Overture

喜歌劇「スペードの女王」序曲

Franz von Suppé (1819-1895)

Shin-ichirou Tagawa

Moderato quasi Maestoso ♩=84 ca.

6

11

16

21

27

33

38

43

p *fz>* *fz>* *fz>* *fz>*

fz> *fz>* *ff*

p *p* *fz>*

fz> *fz>* *fz>* *fz>*

fz> *ff* *p*

fp *fp* *mf* *f*

p

fp

p *fp* *p*

Tuba in Bb (B. C.)

48

53 **E** *a tempo*

59

65 **F** *Allegro con fuoco* ♩ = 138 ca.

72

80

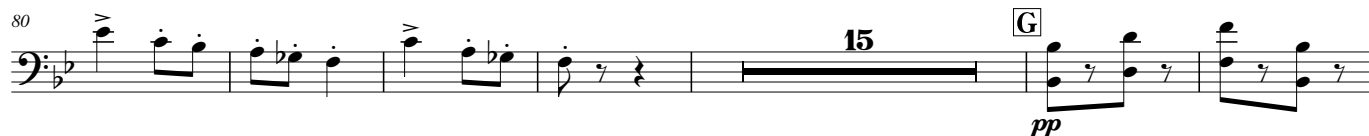

101

109

117

126

134

Tuba in Bb (B. C.)

147 **I**

pp

155

163 **J**

ff

171

ff sempre

178 **K**

ff

187

ff

196

L

fp

204

mf

212

fp

220

fp

pp

228

M Andantino con moto ♩ = 80 ca.

pp

235

240

245

Tuba in Bb (B. C.)

250 **N** Allegro ♩=126 ca.

