

Tuba in B $\flat$   
(B. C.)

"Gräfin Mariza"  
Selections from Operetta in 3 Acts  
(Small Version)

Emmerich Kálmán  
arr. by Eiji Suzuki (2015)

**Lamentoso** (♩=60) **A** **Stürmisch** (♩=96)

13 **Rubato** (♩=80) **B**

20 *dim.* *p* *rit.* *f*

26 **C** **Molto moderato** (♩=100) (option) *mf* *mf*

31 *play* *mf*

36

41 **D** *f*

46 (div.) *ff*

51 *f* *unis.*

56 (div.) **E** **Espressivo** (♩=100) *f* *mp*

Tuba in B<sup>b</sup> (B. C.)

61 **Rubato** **Molto accel.** (♩=66) **♩=138**  
 play  
*mf* *mp* *f*

66 **Rubato** **Molto accel.** (♩=66) **♩=138**  
*mf* *f*

71

76 **[F] Allegro** (♩=144)  
*mf*

92 **[G]**  
*f*

100

108 **[H]**

116

124 **[I] Stürmisch** (♩=84)  
*ff* *f*

132 **[J] Andante** (♩=96) **[K] Misterioso** (♩=96)  
*mp*

Tuba in B<sup>b</sup> (B. C.)

151 **L** Poco più mosso

158 **M** Espressivo (♩=80)

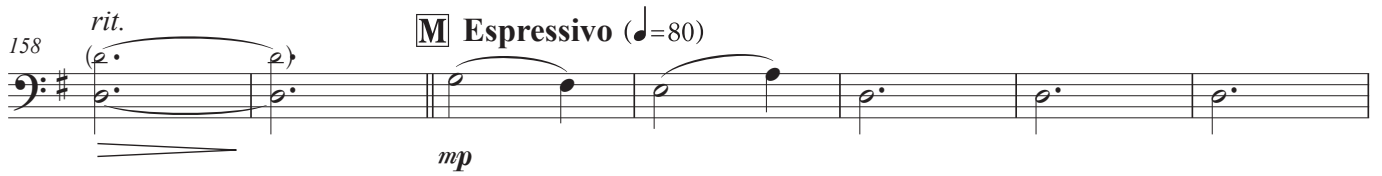

Tuba in B<sup>b</sup> (B. C.)

